£5 : 19 : 6
WILL SECURE YOU AT
Barnardo's Sale
SEE Windows, Grafton St.
A Grey Squirrel Coney or Café Squirrel Coney Coat, 42", suitable for day or evening wear.

LEABHARLANN NÁISIÚNTA NATIONAL LIBRARY 22 JUL 1940 OF IRELAND

CITY EDITION

The Irish Times.

PRICE TWOPENCE. DUBLIN, SATURDAY, JULY 20, 1940. VOL. LXXXII. NO. 25,904.

RADIO
ALL SETS IN STOCK
Catalogues on Request
HARRIS
33 GRAFTON ST.
29 HENRY ST.
34 BACHELOR'S WALK

You can't afford to be without BRADMOLA STOCKINGS

BROADCASTING—PAGE 4

Births, Marriages and Deaths (which in all cases must be authenticated), 3 lines, 8/6; each additional line, 1/0.
Irish Times 'Phone Numbers—Dublin (31 Westmoreland Street)—76555; Cork (15 Cook Street)—1506; Limerick (6 William Street)—472; Belfast (58 Donegall Street)—21787; London (59 Fleet Street)—Central 4350.

BIRTHS.

HOULIHAN—July 13, 1940, at 10 Bindon street, Ennis, to Oona, wife of Ignatius M. Houlihan, Solicitor, a daughter.

MATHEWS—July 18, 1940, to Beatrice, wife of Eric J. Mathews, Main street, Portarlington, a son.

O'CONNOR—July 15, 1940, at Harcourt Nursing Home, to Mary (*née* Ahern), wife of Peter J. O'Connor, Green Gables, Waterford, a daughter.

TAYLOR—July 11, 1940, at Hatch Street Nursing Home, to Mr. and Mrs. J. K. Taylor, "Tinamaddy," Glenageary road, a daughter.

WHALEY—July 16, 1940, at the Harcourt Nursing Home, to Margaret (*née* Chambers), wife of Thomas G. Whaley, Alexandria, Egypt, and of Enniskillen, a son.

MARRIAGES.

BRESLIN and CONDON—June 3, 1940, at St. Patrick's Church, Ballyshannon, by the Right Rev. Monsignor MacGinley, P.P., D.D., V.G., Dean of Raphoe, assisted by Rev. N. McGroarty, C.C., and Rev. A. Mullin, C.C., Edward J. Breslin, Royal Bank House, Navan, to Beatrice Cecilia (Connie), daughter of the late F. W. Condon, F.R.C.S.I., and Mrs. Condon, The Mall House, Ballyshannon.

CATHCART and LITTLE—July 4, 1940, at St. Kevin's Church, Dublin, by Rev. Richard Bird, M.A., Rector of Delgany, assisted by Rev. Martin Parsons, M.A., Albert James, eldest son of James H. and the late Mrs. Cathcart, 39 Eglinton road, Dublin, to Mary Frances (May), youngest daughter of the late Mr. and Mrs. James Little, Collon, Co. Louth.

CUNNINGHAM and BURGESS—July 9, 1940, at Sandford Parish Church, by the Rev. W. Nesbitt Harvey, B.D., William S., son of Mr. and Mrs. R. Cunningham, Carrig Brae, Killiney, to Nancy, third daughter of Mrs. M. E. Burgess and of the late R. M. Burgess, 79 Lower Beechwood avenue, Ranelagh.

CUNNINGHAM and HOWE—June 15, 1940, at Cambridge Cathedral, by the Right Rev. Monsignor Marshall, acting Bishop of Cambridge, Charles Cunningham, M.B., R.A.M.C., third son of the late Patrick Cunningham and of Mrs. Cunningham, Culloville House, Crossmaglen, Co. Armagh, to Christine (Pat), daughter of the Rev. E. W. and Mrs. Howe, The Manse, Whittlesford, Cambridge.

ELLIS and HOSFORD—July 12, 1940, at Christ Church, Epsom, Surrey, by the Rev. Canon Crawford Murray, Dr. John Matthew Ellis, only son of Mr. and Mrs. Edward M. Ellis, Newstead Abbey, Linby, Nottingham, to Dr. Patricia Katherine Hosford, younger daughter of Mr. and Mrs. William B. Hosford, Ballinlough, Blackrock, Co. Cork.

GRIFFITH and QUIN—July 5, 1940, at St. Mark's Church, Ballysillan, Belfast, by the Rev. George A. Quin, M.A. (brother of the bride), assisted by the Rev. S. P. Kerr, M.A.; Rev. A. T. T. Ford, M.A., and the Rev. C. H. B. Craig, M.A., Rector of the Parish, the Rev. Dermot G. W. Griffith, B.A., youngest son of Mr. and Mrs. W. T. Griffith, Drumbanagher, Co. Armagh, to Louisa Alice (Lulu) Quin, younger daughter of the late Mr. T. H. Quin and of Mrs. Quin, Avondale, Trees road, Mount Merrion Park, Co. Dublin.

REGAN and SMYTH—July 3, 1940, at University Church, Dublin, by the Very Rev. T. J. Regan, C.SS.R., assisted by the Rev. J. Dunlea, C.C., Monkstown, Frank, son of Mr. Thomas and the late Mrs. Regan, Mervue, Monkstown, to Irene, daughter of Major Robert and the late Mrs. Smyth, 7 Belgrave square, Monkstown.

WILKINSON and MANUK—June 12, 1940, in London, John Geale Standish, son of Mr. and Mrs. Wilkinson, Rathbeggan House, Dunboyne, Co. Meath, to Aileen Marjorie, younger daughter of Mr. Charles Manuk, 127a Park street, Calcutta, and the late Mrs. Manuk.

DEATHS.

BETHUNE—July 18, 1940, at Monkstown Hospital, Robert (Roy), aged 15, dearly-beloved son of Alexander and Annie Bethune, 12 Tivoli terrace East, Kingstown. Service at St. John's Church to-day (Saturday) at 10.30 a.m. Funeral to Dean's Grange Cemetery immediately afterwards.

BYRNE—July 19, 1940, Pierce F. Byrne, 327 Lower Kimmage road, Dublin, late of Garryduff House, Gowran, Kilkenny. R.I.P. Funeral to-day (Saturday) after the 10 o'clock Mass at St. Joseph's, Terenure, to Paulstown, Co. Kilkenny, arriving about 1 p.m. (summer time).

GILLMAN—July 19, 1940, at her residence, 18 Adelaide road, Dublin, Mary Fairbairn, youngest and last surviving daughter of the late Daniel and Eleanor Evans Gillman, South Mall, Cork, and Annmount, Glounthaune, Co. Cork. Mass at 9 o'clock to-day (Saturday) University Church. Funeral strictly private.

GOURLAY—July 18, 1940, at her residence, 24 Victoria road, Clontarf, Dublin, Lillie, loving and beloved wife of Robert Gourlay. Funeral private. No flowers. "Thy will be done."

KEENAN—July 19, 1940 (suddenly), at her home, 5 Bayview, Sandymount, Dublin, Helena Frances, in her 75th year, widow of Richard Patrick Keenan (late Dysart House, Enfield, Co. Meath), and only surviving daughter of the late Henry McConnell, of Dublin. Deeply mourned by her sorrowing sons and daughters. R.I.P. Funeral (strictly private) to family grave, Glasnevin Cemetery on Monday, July 22.

KIRWAN—July 18, 1940, at a Private Nursing Home, Thomas J. Kirwan, beloved husband of the late Monica Kirwan (14 Fairview). Deeply regretted by his sons and daughters. R.I.P. Remains were removed to the Church of the Visitation, Fairview, at 6.30 yesterday (Friday) evening. Funeral to-day (Saturday) at 2.30 o'clock to Skerries.

MOORE—July 19, 1940 (suddenly), at 10 Frankfort Park, Dundrum, William Moore, M.A., LL.B. Funeral arriving Kilsherdoney Church, Cootehill, at 11.30 a.m. Monday. House strictly private. No flowers.

MOYLES—July 19, 1940, at her residence, De Vesci terrace, Abbeyleix, Ada Susan, eldest daughter of the late James Moyles, Abbeyleix. Funeral to Abbeyleix Church at 5 o'clock to-morrow (Sunday) (summer time).

NOLAN—July 19, 1940, at his residence, Springmount, Sunday's Well, Cork, Charles A. Nolan. R.I.P. Deeply regretted. Funeral strictly private.

O'FARRELL—At St. Ann's Hydro, Blarney, Dr. Joseph Connor O'Farrell, of 14 St. Mary's road, Ballsbridge. Funeral (private) from St. Mary's, Haddington road, this (Saturday) morning after 10 o'clock Mass. No flowers. English papers please copy.

PARKER—July 9, 1940 (suddenly), in London, Arthur Campbell, Captain, Royal Engineers, son of the late John A. Parker and Mrs. Parker, Clonakes.

SHEILL—July 19, 1940, at his residence, Market Square, Bagenalstown, Michael Sheill. Deeply and deservedly regretted by his sorrowing wife, son, daughter-in-law, grandchildren and friends. R.I.P. Remains will be removed to St. Andrew's Church to-day (Saturday) at 7 p.m. (S.T.). Funeral to New Cemetery to-morrow (Sunday) at 3 p.m. Solemn Office and Requiem Mass Monday at 12 o'clock.

SULLIVAN—July 18, 1940, at Mount Oriel, Castle avenue, Clontarf, John Sullivan. Funeral strictly private. No flowers.

CONTINUED IN NEXT COLUMN.

MISCELLANEOUS

TAMILESE TEA. A Wonderful Tea at a Moderate Price.

JOHN C. PARKES and Sons, Ltd., Cooling, Dublin — O-CEDAR MOPS AND POLISH. Wholesale Only.

SCISSORS for every purpose selected only from Renowned Makers ensure satisfaction.—BOOTH BROS., LTD., King street.

BROOKS THOMAS AND CO., LTD DUBLIN — A. R. P. Prevent your window glass flying in dangerous splinters during AIR RAIDS by using RUBBER EMULSION & SPLINTER PROOF CLARIFIER.

WANTED to Purchase immediately, well let Business Premises in O'Connell Street or other principal city thoroughfare; £10,000 available. Reply, in confidence, Browne and Dowse, 2 Dawson street.

"BATTERSBY'S AUCTIONS." Since 1815. Details last page. "SERVICE BUILT ON A CENTURY'S EXPERIENCE."

ANNE LYNCH TEAS. Refreshing, Satisfying and Economical

FARNHAM HOUSE AND MARYVILLE, FINGLAS, CO. DUBLIN. Private Hospitals for Mental and Nervous Illness. Modern Treatment. Apply Medical Superintendent. 'Phone Finglas 11.

MACKENZIE'S STEAM COALS. BEST LARGE WELSH STEAM, BEST WASHED CUMBERLAND SINGLES, ALL SIZES OF WELSH ANTHRACITE. 'Phone 22326 14 WESTMORELAND ST.

PAYING Guests received country house, Co. Kildare; old-world garden; peaceful surroundings; highest references required. Address "Z 1537, Guests," this office.

AIR RAID PRECAUTIONS. SANDBAGS. SANDBAGS. FILLED OR UNFILLED. Special prices for large quantities from BAILEY and SONS, Builders 'Phone 29901.

NEAR BRITTAS BAY—Bungalow, with private beach To Let for August. Living room, three bedrooms, running water, etc. Apply M 125, this office.

THOSE interested in Sound Hire Purchase Finance Proposal up to £2,000, individuals, firms, write "Equipment," M 25, this office.

A. B. COOKER Combines Cooking and Water Heating with low fuel consumption. Distributors EVANS & SONS, 152 Capel St., Dublin

NORTON'S, 4 Henry St., DUBLIN — USEFUL WEDDING GIFTS. HOUSEHOLD UTENSILS. TEA AND DINNER WARE.

COOKSTOWN HOUSE, ENNISKERRY; delightfully situated in the Wicklow Hills. Special terms to winter residents. Now booking. 'Phone 14.

TO LET, Central City, in busy thoroughfare, Modern Ground Floor Premises, 3,500 sq. ft., with rear entrance.—M 141, this office.

YOU Must Economise? Ladies and Gent's Overcoats, Suits Turned and Re-tailored. Suits cut down.—Murphy Bros., Tailors, 6 D'Olier st., Dublin.

MEAT Supplies Required by large city house, best quality Lamb, Mutton and Beef; state prices, give fullest particulars.—M 144, this office.

FLOOR COVERINGS. CARPETS MADE AND FITTED. LARGE SELECTIONS OF LINOLEUMS AND RUBBER FLOORINGS. ESTIMATES FREE. THOS. DOCKRELL, SONS & CO., LTD., DUBLIN.

PAINTS, OILS and VARNISHES For the HOME and FARM. BAXENDALE & CO., LTD., Capel St., Dublin.

DIAMONDS.

MR. Geo. W. Thornley (formerly of West & Son), with 40 years' experience of the diamond trade, has been favoured with Commissions for the Purchase of Fine Diamond Ornaments and Rings. Prospective sellers in town or country should write at once. Address: DUNRATH, SUTTON, CO. DUBLIN.

GONZALEZ NUTTY SOLERA SHERRY ROYAL AMONTILLADO — ROMANO BROWN.

CONTINUED FROM PREVIOUS COLUMN.

DEATHS.

WOODWORTH—July 18th, 1940, at Singapore (as the result of a flying accident), Desmond Henry, Sergeant, R.A.F.V.R., dearly-loved husband of Doris, and second son of the late Gerald Woodworth, A.M., Inst.C.E.I., Commissioners of Irish Lights, and of Rosa Woodworth, 2 Connaught place, Monkseagh, Dublin.

ANNOUNCEMENTS received late for this Column will be found on Page 8.

ACKNOWLEDGMENT.

Miss Rogers, of 95 Grove Park, Rathmines, desires to thank all kind friends who sent telegrams and letters of sympathy in her recent sad bereavement, and trusts they will accept this in grateful acknowledgment.

IN MEMORIAM.

BRINDLEY—Fourth Anniversary—In loving memory of my dear husband, Charles Brindley, who died July 20th 1936. Always remembered by his loving wife.

DONALD—In ever-loving memory of Emily Donald, who passed away on July 20th, 1932, at Raheenwood, Fenagh, Bagenalstown, Co. Carlow.

LOWE—Fond memories ever remain of a devoted husband and a loving father, John Fitzgerald Lowe, late "Luanza," Homefarm road, Dublin, called Home July 21st, 1930. "The fragrance of a lovely life still lingers."

MIDDLETON—In loving remembrance of my dear mother, who passed over to the fuller life July 21st, 1916. "Age shall not weary her, nor the years condemn. In the morning, and the evening we shall remember her."

PRATT (Kenure, Rush)—In loving memory of mother, who was called to rest July 21st, 1939.

"Your love for us was boundless,
Your help was always near,
Your sacrifice was endless,
We miss you, mother dear."

Ever remembered by her sons and daughters.

PRATT (Kenure, Rush)—"Not just to-day but every day in silence I remember." Ever remembered by her loving grandson, Willie.

PRICE—In cherished memory of Isabella Price, entered into Rest 21st July, 1935. "Now the labourer's task is o'er."—Inserted by Daisy.

NICHOLS. Estbd. 1814. Phone 62607. COMPLETE FUNERAL FURNISHERS. COMBARD STREET (WESTLAND ROW). Coffins, Hearse and Motor Funerals, etc. PRIVATE MORTUARY.

FUNERAL REQUISITES OF EVERY DESCRIPTION. 1837 WALLER. 1940. DENZILLE STREET (Re-named Fenian Street). MERRION SQUARE. PRIVATE MORTUARY. DAIMLER MOTOR HEARSES AND CARS. Phone 61276. Wires: Undertaker, Dublin.

MILLER and sons BRAY FUNERAL DIRECTORS ROLLS ROYCE FLEET PERSONAL SUPERVISION PHONE, Bray 117. GRAMS. Collier Bray

Watson Wreaths — Telegrams—Cut Flora, Dublin. Tel.—4256. WATSON'S, 21 NASSAU STREET. Nurseries, Killiney.

28/27 Grafton St. Knowles Wreaths. TELEGRAMS: "PINEAPPLE," DUBLIN. PROMPT DESPATCH

WILLIAM FANAGAN, UNDERTAKER, 54 AUNGIER STREET.

MISCELLANEOUS.

GREASING, Valeting, Overhaul, and Repair of your Morris or Riley at Ireland's Finest Service Garage. — G. A. BRITTAIN (Sales and Service), Ltd., Portobello, Dublin.

J. J. O'HARA & Co. Ltd. Lincoln Place, DUBLIN. — Baths, Lavatories, Tiles, Tubes, Pipes, Paints, Varnishes. 'Phones 61276/7/8.

Immediate Delivery
AUSTIN 8 H.P.
2-DOOR SALOON DE LUXE
Deferred Payments Arranged.
Lincoln & Nolan, Ltd.
57/58 Lower Baggot Street, Dublin.
'Phone: 61943-4-5. Tgms.: Lincolan, Dublin.

Sibberry's Tailoring is good. Suits To Measure From 5½ Gns. 57 DAME ST., DUBLIN

LOANS FROM £50 UPWARDS. CENTRAL TRUST, LTD. 17 CLARE STREET, DUBLIN.

ARE YOU ENJOYING YOUR DIAMONDS?

Are your diamonds in old settings and parked in a safe or in a bedroom locker? If so, we suggest that you realise and invest in safe securities. We are purchasing Diamonds—the larger and cleaner they are the better. We require immediately anywhere up to £25,000 worth for spot cash. We know to-day's values and give best prices.

WE ALSO REQUIRE SOVEREIGNS, OLD GOLD, AND PLATINUM.

No parcel too small for us to entertain or too large for us to handle.

R. McDOWELL & CO., LTD.

Diamond Merchants, Watchmakers, Jewellers and Silversmiths

18 HIGH STREET - - - - - - - - - - BELFAST

'Phone 22026. Private Rooms for Selecting Rings.

DON'T SAY "LAGER" SAY "BARCLAYS"

Sole Agents: JOHN EGAN & SON (Ireland), Ltd., 24 Great Strand St., DUBLIN.

Anderson Type Steel
AIR RAID SHELTERS

These Shelters can be fitted up in your garden, and are despatched ready for erection by unskilled labour. They will shelter 8 people. As there is only a limited supply we advise you to order your shelter immediately

PRICE £12 Delivered Dublin. Erection, extra.

Obtainable from

SMITH & PEARSON LIMITED
NEWCOMEN IRON WORKS, DUBLIN
7 Merchants' St., Cork. 64 O'Connell St., Limerick.

SCHOOLS & COLLEGES.

CROSS & PASSION COLLEGE
KILCULLEN, CURRAGH, CO. KILDARE
(Under the Care of the Passionist Sisters).
IRISH SPEAKING SCHOOL
Children become proficient Speakers of Irish in 3 months

Commercial Section under fully qualified teacher of Commerce for Pupils wishing to obtain posts as Government Typists or for any other Commercial or Secretarial Post. Shorthand will be taught in Irish and in English.
One year's special preparatory course for Girls wishing to take Entrance Examination for Domestic Science Training College. To be eligible, pupils must be 17 years and must have obtained the Intermediate Certificate.
Application for either of the above courses should be made as early as possible.
School Re-opens, D.V., TUESDAY, SEPTEMBER 3rd.
For Terms apply to: SUPERIORESS.
K.A.A.

WESLEY COLLEGE
BOARDING AND DAY SCHOOL FOR BOYS AND GIRLS

EXCELLENT PREMISES. THE LARE LARGE STAFF INCLUDES EIGHTEEN GRADUATES.

Preparation for all Examinations, Matriculation, Sizarships, Intermediate and Leaving Certificates; Banks, Business, Organ, Piano, Violin, Singing.

1939-1940. In Trinity College—five Sizarships (four first places), the £300 Entrance Scholarship (for the fourth time), three Entrance Exhibitions, £50 each.

All Candidates for the Leaving Certificate passed with Honours.

Winners of the Leinster Schools' Senior Cricket Cup—both years.

TULLAMAINE
KINDERGARTEN AND PREPARATORY SCHOOL
(UPPER LEESON STREET).

Beautiful Grounds, Excellent Classrooms and Dormitories.
Juvenile Boarders, amongst whom are those whose parents are abroad.
The School is in charge of a Lady who holds an Honours Degree and the Higher Diploma of Education.
THE SCHOOLS RE-OPEN SEPTEMBER 4th.
Illustrated Prospectus of the College, or of the School, from REV. T. J. IRWIN, D.Litt., Principal.

ALEXANDRA COLLEGE, DUBLIN.
Founded 1866 for the Education of Girls over 15 years of age.
Lady Principal—MRS. PRESTON, M.A.

MICHAELMAS TERM, 1940.
COLLEGE WILL RE-OPEN ON WEDNESDAY, 11th SEPTEMBER.

Students are prepared for the Universities, Leaving Certificate Examinations and Cambridge School Certificate.

SPECIAL DEPARTMENTS.
KINDERGARTEN and JUNIOR SCHOOL TEACHING.
The Course for National Froebel Union Certificate.
HOUSECRAFT.
A practical Course in all branches.
SECRETARIAL.
Full training in Shorthand, Typewriting and Bookkeeping, with Commercial French, German, Irish and Arithmetic.
MUSIC, ART, GYMNASTICS, GAMES.
Scholarships and Exhibitions to the value of over £480 are awarded annually at Alexandra College
ENTRANCE SCHOLARSHIPS.
SEVEN SCHOLARSHIPS will be awarded at an Entrance Examination to be held at Alexandra College on September the 4th and following days. The Examination is open to candidates under 16 years of age on 1st January, 1940.
Gamble Scholarships, value £90, providing EDUCATION and RESIDENCE for the year.
Pfeiffer Scholarship, value £50
Wilson Suffern Scholarship, value £15
Wilson Suffern Scholarship II, value £15
Professor's Pianoforte Scholarship, value... £9
Two Vocal Music Exhibitions, each value.. £5
Offered by the Governess Association of Ireland:
Governess Association Scholarship, value.. £42
Stearne Scholarship I, value £20
Stearne Scholarship II, value £20
The SYLLABUS and full particulars may be had from the Lady Principal.

RESIDENCE FOR COUNTRY PUPILS.
ALEXANDRA RESIDENCE HALL—Miss Cassidy, 4, 5 and 6 Earlsfort terrace, Dublin.
The Lady Principal will be at the College from 10 till 1 o'clock daily (except Saturdays) on and after 4th September (other hours by appointment only) to give information and to receive entries.
The SYLLABUS, PROSPECTUS and full particulars may be had from the Lady Principal.

ST. PATRICK'S CATHEDRAL GRAMMAR SCHOOL.
THE ANNUAL SPORTS
will be held on
SATURDAY, JULY 20th,
At MOUNTJOY SCHOOL GROUND, (Strandville avenue, Clontarf),
At 3 p.m.

Members of the Cathedral congregation and their friends, old boys and their friends, and relations and friends of the boys will be welcome.
Those who intend to be present should notify the Headmaster, so that catering arrangements can be made.
TEA from 4.30 p.m.
T. KEEGAN, Headmaster.

BRENTWOOD PUBLIC SCHOOL, SOUTHPORT. Headmistress—Miss Dalgleish, M.A. (Oxon). SCHOOL PREMISES AVAILABLE FOR AUGUST.

AMAZING!! What my "BIG VAN" holds NAT. ROSS REMOVALS—STORAGE—CORK

UNIVERSITY COLLEGE CORK
NATIONAL UNIVERSITY of IRELAND
Courses for Degrees in Arts, Celtic Studies, Science, Medicine, Dentistry, Engineering, Education, Commerce, Dairy Science, Law and Music.
Michaelmas Term starts 1st OCTOBER, 1940
Full information as to Scholarships and Courses can be obtained from THE REGISTRAR.
K.A.A.

ST. ANDREW'S COLLEGE,
CLYDE ROAD.
RE-OPENING DATE: 6th SEPTEMBER.
For Prospectus apply to Headmaster.

SCHOOL FOR BOYS.

GLENGARA PARK,
GLENAGEARY, CO. DUBLIN.
NEXT TERM COMMENCES SEPTEMBER 20th (D.V.).
Prospectus and particulars for Boarders, Day Boarders and Day Pupils, from ages 4 to 18, on application to
The Principal—Miss L. KNOX DARLING, B.A.

MERCER'S SCHOOL,
CASTLEKNOCK, CO. DUBLIN.
BOARDING SCHOOL.
SECONDARY EDUCATION.
SIX ASSISTED SCHOLARSHIPS AT £25 PER ANNUM ARE OFFERED FOR THE SCHOOL YEAR BEGINNING IN SEPTEMBER.
For particulars apply to the Headmistress, MISS HOGAN, M.A., T.C.D.

ROYAL HOLLOWAY COLLEGE
(UNIVERSITY OF LONDON).
Principal—Miss J. R. BACON, M.A., Cambridge.
The Michaelmas Term commences on Thursday, October 3rd, 1940. The College prepares women students for the London degrees in Arts and Science. Entrance Scholarships, from £40 to £80 a year, and several Exhibitions of not more than £35, tenable for three years, will be offered for competition in February, 1941. For further particulars apply to the Secretary, Royal Holloway College, Englefield Green, Surrey.

CONTRACTS.

DUBLIN BOARD OF ASSISTANCE.
TO COAL MERCHANTS.

The Dublin Board of Assistance invites Tenders for the Supply of about One Hundred Tons of House Coals delivered at the various Union Dispensaries, as ordered, between the 1st October, 1940, and the 30th September, 1941. Particulars of the quantity to be delivered to each Dispensary may be had on application to the undersigned.
Tenders, enclosed in sealed envelopes, endorsed "Tender for Coal," are to be lodged with me here not later than 10.30 o'clock a.m. on Wednesday, 31st July, 1940.
The lowest or any Tender will not necessarily be accepted.
By Order,
JAMES E. S. CONDON, Clerk of the Union.
Clerk's Office Boardroom, 1 James's street, Dublin. 19th July, 1940.

DUBLIN FEVER HOSPITAL BOARD.
TENDERS INVITED FOR ELECTRIC GENERATING PLANT AND SCRAP MATERIAL.

The Dublin Fever Hospital Board invite Tenders for the Purchase of Electric Generating Plant, consisting of Suction Gas Engine, Dynamo, Switchboard, Booster and 670 amp. Battery, also sundry scrap materials.
Specification and Tender Form can be obtained from the Consulting Engineers, Messrs. J. P. Tierney and Co., 44 Kildare street, Dublin.
Sealed Tenders, endorsed "PLANT," will be received by the undersigned on or before 30th July, 1940.
The Board do not bind themselves to accept the lowest or any Tender.
M. I. WHYTE, Registrar.
Cork Street Fever Hospital, Dublin.
20th July, 1940.

Great Care is taken that Advertisements in all parts of this Paper appear correctly, but no liability is taken for any ERROR in or Omission of any Advertisement, and the Proprietors Reserve the Right to Omit or Alter any Advertisement, no matter where or by whom accepted.
All Advertisements accepted for insertion in this Paper must bear endorsement by the name and address of the Advertiser. These particulars are not for publication.

SCALE OF CHARGES FOR SMALL CLASSIFIED ADVERTISEMENTS.

12 Words or under, 1/2. (Every Succeeding Word, 2d.)

Employment Wanted Advertisements, 1d. per Word.

4 Consecutive Insertions FOR Price of 3 when Prepaid.

This Concession does not apply to Advertisements set in display form or placed contrary to our classification.
Box Office Address counts as three words if replies are to be called for at Head Office, or if they are to be sent by post or called for at any Branch Office as four words. Postage extra.
Advertisements not prepaid are charged for at a minimum of 3/ per insertion.
Publication of these Advertisements is not guaranteed on any particular day.
TRADE AND MATRIMONIAL ADVERTISEMENTS IN THESE COLUMNS 1/- per line.
Money Orders, Notes, ORIGINAL Testimonials or other documents should not be enclosed with replies to Advertisements.
The Reply Boxes not being intended for Trade Lists, Circulars or Samples envelopes containing same will not be delivered and no responsibility is undertaken for accidents, omissions or mistakes.
IRISH TIMES, LTD., WESTMORELAND STREET, DUBLIN. 'PHONE 76555. BRANCH OFFICES—RATHMINES: Castlewood Avenue, Wednesday (Ha'-day) closes at 1 o'clock. 'Phone 91951. BELFAST: 58 Donegall Street. 'Phone 21787. CORK: 15 Cook Street. 'Phone 1506. LIMERICK: 6 William Street. 'Phone 472. LONDON: 59 Fleet Street, E.C. 4. Central 4350. MANCHESTER: Winter's Buildings, 30 Ann Street. Blackfriars 6343.

LOST AND FOUND.

THE Bradmola Hosiery Mills (Dublin), Ltd.—Lost from Industrial Hall, R.D.S., Ballsbridge, Stand No. 260, one Asea 2 h.p. Motor, Shafting, Pulleys, Pedestals and Belting. Anyone clearing the Hall as above, having taken this equipment in mistake, will kindly notify us. 19 B

SITUATIONS VACANT.

APPRENTICE—Drapery Firm, near city, good class business, have a VACANCY for well educated GIRL, 16, Protestant, as APPRENTICE to Sales; indoor; small fee. Address "Z 1523, Apprentice," this office. 17 A

A MACHINIST with experience of fine wood turning automatic machines REQUIRED; must make and set tools.—Mitchel and Co., Waterford street, Dublin. 18 B

ATLANTIC College, 1 Leeson Park—Radio Officers, official training centre. Prospectus free.

CORKAGH House, Clondalkin, Co. Dublin, is the Historic Irish Mansion featured in the "Weekly Irish Times" to-day. Price twopence. 16 F

DRAPERY SALES—Young LADY ASSISTANT WANTED, with fair experience. Apply, with reference and salary expected, Sutton, Draper, Enniscorthy.

GIRL, to learn Practical Fur Trade; fee required.—T. M. 54, this office. 18 B

HOUSEKEEPER—WANTED for Drapery business (8 assistants), near Dublin. LADY HOUSEKEEPER, Protestant; state age, salary, experience. Address "Z 1522, Housekeeper," this office. 17 A

MOTHER'S HELP WANTED, early August, Kilkenny; help house, poultry, fruit; no meat kept; state age, wages.—M 149, this office.

RESPECTABLE COUPLE WANTED; laundry instead of rent; caretakers; Dublin.—M 59, this office.

RESPECTABLE COUPLE WANTED, all duties; Co. Dublin.—M 58, this office.

REQUIRED, young LADY HELP, C.I.; good cook, needlewoman; send photo; Greystones.—M 107, this office.

WANTED young LADY with experience to take charge of sales in high class Confectionery and Fruit Shop. Reply, stating age, experience and salary expected indoor, giving reference, to Murphy Brothers, Ltd., Ballina. 16 E

WANTED, young, strong, active GIRL, good appearance and intelligent, for Kennel, near Dublin; some experience necessary; must be fond of animals; prepared for hard, but interesting, work; agreeable and adaptable. Reply, stating age, experience and wages, and enclose copies references.—M 109, this office.

WANTED, GARDENER (R.C.), with expert knowledge of vegetables and fruit trees; full board; state age and wages.—M 117, this office. 19 A

WANTED first class MALE COOK GENERAL for small adult family; give full particulars, age and wage expected. Address "Z 1570, Cook," this office. 19 A

WANTED, PERSON to MAKE quantity of JAM.—M 118, this office.

DENTIST'S Surgery, with Furnished Waiting Room and all services free.—M 111, this office.

DOCTOR'S Furnished Consulting Rooms; owner called up.—M 110, this office.

LADY Apprentice, Chemist, served three years, wishes to complete apprenticeship; city.—M 78, this office. 18 B

LADY Dispenser (Apothecaries' Hall) requires post in hospital, or with doctor; some experience. Apply Lisnadill Rectory, Armagh.

MATRON Housekeeper, trained nurse, disengaged, seeks position as Matron; has college experience; highest references.—L 1977, this office. 17 A

QUALIFIED Druggist, experienced all branches, desires Locum. Address "Z 1553, Druggist," this office. 18 X

YOUNG Lady would undertake temporary relief half-day duty as Receptionist Secretary to medical man.—M 60, this office. 18 F

NOTICE

IN addressing envelopes covering replies to advertisers in this Paper, great care should be taken to include the catch words, when same are given, after the Office Number, thus: "Z 20, Housemaid," should be carefully written upon the envelope.

LOANS Advanced, £10 and upwards, with or without security.—Commercial Union Loan and Discount Co., 57 Mid. Abbey street. 'Phone, 45098. Established 1919.

LOANS from £10 upwards, with or without security.—L. H. Nelson and Co., Ltd., 6 Upper Ely street, Cork.

£20 AND upwards Advanced without security.—Central Trust, Ltd., 17 Clare street, Dublin.

EMPLOYMENT WANTED

AWAITRESS seeks place; good references.—M 99, this office.

CHAUFFEUR disengaged; 30 years' experience, town and country; highly recommended; C.I.; married; part or full time.—M 134, this office.

DIESEL Engineer, marine or land, seeks position.—M 51, this office.

EXPERIENCED Married Man (38 years) desires post as Under-Steward; knowledge of all stock and tillage; references. Address "Z 1555, Man," this office. 18 F

EDUCATED Girl desires post as Companion Help or Housekeeper in Co. Limerick or Cork; domestic economy certificate; fond of country life; understands care of animals; can drive. Address "Z 1531, Companion Help," this office.

FARMER'S Son seeks employment on Farm or as Yardman; anywhere.—M 63, this office.

EDUCATED Girl (21), C.I., seeks post as Secretary Chauffeuse, also fond needlework and gardening; excellent references. Address "Z 1557, Girl," this office.

EXPERIENCED Housemaid; town or country; good references; disengaged. Address "Z 1564," this office.

EXPERIENCED Gardener, indoor and outdoor; well recommended.—M 150, this office.

GARDENER, practical experience, has couple days spare. Apply 213 Sundrive road, Crumlin. 18 E

GARDENER, experienced in all branches, highly recommended, has 2½ days free; reasonable.—M 79, this office. 18 B

HOUSEMAID, young, experienced; hotel or private; good references; disengaged.—M 93, this office.

HOUSEKEEPER, good cook; gentleman highly recommends; anywhere.—M 101, this office.

NOTICE

IN addressing envelopes covering replies to advertisers in this Paper, great care should be taken to include the catch words, when same are given, after the Office Number, thus: "Z 20, Housemaid," should be carefully written upon the envelope.

LADY can highly recommend Gardener, 15 years experience, aged 32, single; small wage owing to physical handicap. Address "Z 1511, Gardener," this office. 16 F

MacVEAGH—All bearing this name should see the Irish Family Names page in the "Weekly Irish Times" to-day. Price twopence. 16 F

MAN, single, Protestant (38), presently employed; good plain Gardener, general; hard-working; 10/- weekly, indoor; references.—Box No. G 173, Irish Times Branch Office, 6 William street, Limerick.

PROTESTANT Painting Contractor does high class work, moderate; also all House Repairs; city and country.—L 1907, this office. 16 F

RECTOR recommends Girl leaving secondary school, Bookkeeping, for Office Work (indoor); or might accept situation as Teaching Governess.—Billis, Rectory, Virginia.

YOUNG Man, ten years' experience, seeks employment Steward or first class Labourer; highly recommended.—M 19, this office. 17 A

YOUNG Man, Irish, seeks situation, 4½ years London experience under chef, good cook, waiter, also butler valet; highly recommended; indoor.—M 75, this office. 18 B

YOUNG Man, 27 years, wishes job, any capacity; will invest £50 or give as security.—M 64, this office. 18 F

REPRESENTATIVES WANTED.

HIGH Class Confectionery House WANTS TRAVELLER for Dublin, with retail trade connections.—M 128, this office. 19 A

LEGAL APPOINTMENTS.

CITY Office REQUIRES COSTS DRAWER (Typist), with expert knowledge of Chancery, Bankruptcy and Equity Costs. Apply, stating experience and salary expected, L 2000, this office. 17 A

SOLICITOR wishes to Purchase country Practice; replies treated strictly confidential.—M 142, this office. 19 A

MEDICAL, NURSING AND APPOINTMENTS.

DENTIST'S Surgery, with Furnished Waiting Room and all services free.—M 111, this office.

DOCTOR'S Furnished Consulting Rooms; owner called up.—M 110, this office.

LADY Apprentice, Chemist, served three years, wishes to complete apprenticeship; city.—M 78, this office. 18 B

LADY Dispenser (Apothecaries' Hall) requires post in hospital, or with doctor; some experience. Apply Lisnadill Rectory, Armagh.

MATRON Housekeeper, trained nurse, disengaged, seeks position as Matron; has college experience; highest references.—L 1977, this office. 17 A

QUALIFIED Druggist, experienced all branches, desires Locum. Address "Z 1553, Druggist," this office. 18 X

YOUNG Lady would undertake temporary relief half-day duty as Receptionist Secretary to medical man.—M 60, this office. 18 F

MONEY, PARTNERSHIPS, INVESTMENTS, ETC.

£20 to £10,000 Loans granted daily in any part of Eire in sums of £20 upwards, with or without Security.—NATIONAL FINANCE CO., LTD., 83 Middle Abbey street, Dublin. 'Phone: Dublin 43730. 'Grams: 43730 Dublin.

ADVANCES on Jewellery, Pianos, Furniture, etc.—Gorman's, Pawnbroker, Winetavern street (opposite Four Courts Hotel, Dublin). 'Phone, 71900.

ADVERTISER, own business, requires Loan £50 immediately; consider partnership.—M 143, this office.

CASH Advances, £25 to £5,000, with or without security.—Irish Dublin Finance Corporation, Ltd., 6 Westmoreland street, Dublin. 'Phone, 21287.

CASH Advanced from £20 upwards, with or without security.—T. Boland, 68 Charlemont street, Dublin. 'Phone, 51

Motor Vehicles and Cycles

MOTOR CARS.

AUSTIN 3-Ton Lorries, long wheelbase; prompt delivery.—Lincoln and Nolan, Ltd., 57/58 Lower Baggot street, Dublin. 'Phone 61945-6-8. T

AUSTIN 12/4 De Luxe Saloon, lovely condition and appearance, taxed, £65, or nearest; other car considered in part payment.—Sutton's Garage, Shaw street. 16 F

AUSTIN 1938 Ascot "Twelve" Saloon De Luxe, 11·9 h.p., black, with red hide upholstery, in beautiful condition; five almost new tyres; unused since 31/12/39; £200 cash.—Thomastown Garage, Thomastown, Co. Kilkenny. 19 A

ALL types of Repairs can be handled by proved experts, ensuring your satisfaction.—Huet Motors, Lr. Mount street, Dublin.

AUSTIN 1939 12 h.p. Ascot Model Saloon, black with brown leather upholstery, in beautiful fresh condition, fitted with sliding roof and enclosed luggage container, taxed 31/12/'40, written guarantee, £225.—Huet Motors, Lr. Mount street, Dublin.

CAR Bargains—Austins, Fords, Morris, Opel, Vauxhall, etc.—Tracy's, 19 Stephen's Green.

FOR Sale, Hudson (small), 1937, mileage 18,000, first class order; offers.—L 1908, this office. 16 F

HILLMAN Minx 10 1939 Black Saloon, fully taxed, mileage 6,500, splendid condition; £150. L 1970, this office. 17 A

HILLMAN Minx, 1936, owner driven, perfect appearance and condition, re-bored, 34,000 miles, excellent tyres.—Anglesey, Killiney road. 'Phone 83463.

M.G. Midget 4 seater, P. model, completely overhauled, excellent condition.—118 Kimmage road, East. 18 F

ROVER Pilot Saloon, 1931, good running order; £25; untaxed.—L 1983, this office. 17 A

MOTOR CARS CONTINUED.

"STANDARD" 12 h.p. 1937 De Luxe Model Saloon Car, first class running order; new tyres; taxed to end September; for Sale by Auction at Dr. Reginald White's, 23 Merrion square, Wednesday, 24th July.—Battersby, Auctioneers, Dublin. 18 A

STANDARD 1934 10 h.p. Saloon, Blue with leather upholstery, sliding roof, four speed gearbox, economical car, in fine condition, £55.—Huet Motors, Lr. Mount street, Dublin.

LORRIES, VANS, MOTOR AND STEAM HAULAGE.

HEARSE, on V-8 chassis, reconditioned, engine carrying maker's guarantee, new streamline body, chromium rails, rollers, armoured glass, roof rails, new remoid tyres, very attractive appearance; easy payments; exchanges; photo.—56 Bank place, Mallow.

ONE 1940 5-cwt. Van, done only 7,000 miles; like new. Seen Saturday, up to 3 o'clock, at Hotel Russell, Stephen's Green.

GARAGE ACCOMMODATION AND REPAIRS.

PRIVATE Lock-up Garage to Let. Apply Penrhyn, Cowper Gardens, Rathmines. 19 C

BICYCLES.

B.S.A.—The World's Best Value. A quality Cycle at a reasonable price. Give us a call before deciding on your new model.—Kelly's, Bachelor's Walk. T

RALEIGH—Call and inspect our range of Models & Catalogues and all particulars.—Kelly's, Bachelor's Walk. T

Service with a smile from a live-wire firm

THE FULL FORD RANGE—PRIVATE AND COMMERCIAL.

Deferred Payments on all Models.

Smithfield MOTORS LTD.

SMITHFIELD & BENBURB ST., DUBLIN

PREPAID ADVERTISEMENTS

CONTINUED FROM PAGE 1.

HOUSE AND PARLOURMAIDS DISENGAGED.

COUNTRY Girl, Housemaid or Parlourmaid; five years last place. Address "Z 1566, Girl," this office.

HOUSE Parlourmaid (experienced), disengaged 25th; Sout-h-towns preferred; excellent references.—Walsh, Ballybrack Post Office. 16 F

HOUSE Parlourmaid, experienced, settled person, seeks situation in small family; city preferred.—M 80, this office. 18 F

HOUSEMAID, Parlourmaid or House Parlourmaid, experienced excellent references. Address "Z 1585, Maid," this office.

MRS. Richard Martin highly recommends House Parlourmaid; Dublin or Co. Dublin preferred. Can be interviewed to-day before 4 o'clock at 14 Burlington road. 18 B

THOROUGHLY experienced Housemaid seeks position as Upper Housemaid; excellent reference. Address "Z 1534, Maid," this office. 18 F

YOUNG, experienced Parlour or House Parlourmaid; good references.—M 94, this office.

SPECIFIC ARTICLES.

ALL Waterproof Covers for carts, vans, threshers, lorries; Rick Covers, Sacks, Bags; best terms.—Coleman, 21-25 Chancery street, Dublin. T

ALL makes of Rebuilt and Second-hand Typewriters. A Guaranteed Repairs and Overhauls.—Flood, 205 Pearse street. 'Phone, 72703 X

AIR Raid Precautions—Steel Sheet Piling and Steel Ship Plates, suitable for large and small Shelters or Lock-ups. Apply Hammond-Lane Metal Co., Ltd., 45 City quay, Dublin. 19 E

COVERS for ricks, carts, threshers, lorries; Tarpaulins, Sacks.—Pettie Brothers, 36 Usher's quay, Dublin. T

CHROMIUM Plating, Hall Door and Bathroom Fitting, Name Plates, Rails. We stock Chromium-Plated Tubing Stainless Steel Angle, Strip and Step Plates.—James Fox and Co., Ltd., Manufacturers, Chromium and Electro Platers, Wellington quay, Dublin. X

CHROMIUM Plating by Irish Nickel and Chromium Plating Co., Limited, 35 Westland Row, Dublin, is the most dependable. All kinds of existing and manufactured metals treated. Moderate prices. 1 x

FOR Sale, latest model 3 burner Perfection Cooker. Apply M 108, this office.

GALVANISED, Corrugated Roofing, Iron, and Larch Timber (second-hand) for Sale privately, in perfect order; situate at Clonsilla, Co. Dublin; comprising approximately 4 tons iron, 83 uprights, 260 at 7'0", and 11' lengths. Full particulars from Denis Brennan and Son, Auctioneers, Kilcullen, Co. Kildare. 17 F

HISTORY of England, civil, military, social, complete in twelve volumes, edited by Rev. James Taylor, D.D., illustrated with maps, portraits, engravings.—M 123, this office.

INVALID Chairs—Bring the Invalid into the Sunshine and Air. Wheel Carrying and Self-propelling Chairs. Fold simply. Cash or easy payments. Write for List S., The Invalid Requisite Co., 129 Stephen's Green, Dublin. T

MAHOGANY Double Bed, with Vi-spring mattress; also 2 Mahogany Tables, Pennsylvania Lawn Mower, with Grass Box; Wheelbarrow and Garden Tools; all perfect condition. Seen 5-7. 4 Herbert Park, Ballsbridge. 18 F

TYPEWRITERS, 35 make, from £4; fully guaranteed.—Norman Engineering Works, Trinity street. Established 1897. 32 11

WIRELESS Amplifiers still in demand. See the illustrated Article in the "Weekly Irish Times" to-day. Price twopence. 16 F

SPECIFIC ARTICLES WANTED.

ANTIQUE SILVER WANTED

FOR EXPORT TO U.S.A.

Price no object. Trays, Candlesticks, Tea Sets, Pots, Salts, Cups, Peppers, Mustards and other articles. Also Plate.

SILVER Arrows for cups for hunting and target shooting. Large stock. Write or call—Horace B. Hammond (Archery Specialist), 104 Middle Abbey street, Dublin.

OWENEA Salmon Fishery, Co. Donegal—Beats to Let at reduced terms for July, August and September; 2 on beats 4 miles each. Also all beats will be issued; strictly preserved; good rough shooting in picturesque neighbourhood. Apply Watson, Riversdale, Glenties. S. 3570. W.H.Co.

OPTICIANS.

HOSPITAL and Oculist Prescriptions Made Up at half price.—Geo. Prescott and Son, Qualified Opticians, 13 Merrion Row, Dublin. 'Phone 72506. 16 x

MACHINERY.

DICK'S BALATA BELTING

Unequalled for Strength and Durability.

R. & J. DICK LTD.

7 DAME COURT, DUBLIN.

FOR Sale, large quantities of Hex. and Cuphead Bolts and Nuts, from ⅝" x 4" to 30" x 1"; large quantities of Flat, Square, Round and Curve Iron; Spring Steel, ranging from 1" x ⅛" to 3" x ½"; all British manufacture.—Murphy, 7 Engineers, Waterford. 17 F

WANTED, good Secondhand Separator, medium size.—Apply M 152, this office.

FOR Half h.p. Single Phase A.C. Repulsion Induction type Motor, in good condition. Write Manor Mor, Naas.

PHOTOGRAPHY.

AXPEL Spectacles Preserve the Sight—Dixon and Hempenstall, Sight Testing Rooms, 111 Grafton street, Lower. Consultent daily, 9 to 6. 20 X

WEDDING Groups, Photographs, copies, enlarged and coloured, Photographic Handkerchiefs and Legal Photography.—Sackville Portrait Studios, 15 Lower O'Connell street, Dublin. 30 X

WATCHES, REPAIRS, JEWELLERY.

ABOUT Old Gold, Sovereigns, Precious Stones, etc., highest prices paid; country parcels cash by return. Reliable Watch, Clock, Jewelery Repairs.—Pillar House, Jewellers, Ltd., Henry street, Dublin. Government Licence and Special Permit Holders, Members of Irish Jewellers' Association. T

WIRELESS, BROADCASTING, ETC.

PHILCO 7-VALVE, ALL-WAVE, as new; COST £26 5/-, ACCEPT £12; Cash or Easy Terms.—BUCKLEY'S, 24 MARY STREET. T

REAL BARGAIN—£16 10/- "STARTON," brand new, all-wave, maker's guarantee; our price £12 12/-; Cash or H.P.—BUCKLEY'S, LTD., 24 MARY STREET, DUBLIN.

WANTED, Old Sets in Exchange for New Radios; handsome allowances up to £10. Apply BUCKLEY'S, LTD., 24 MARY STREET.

GARDEN, FARM, BEES, ETC.

A GOOD deal of attention is now being directed to Herbaceous Plants. See our Windows for Displays of Herbaceous Flowers, grown in Carlow, including the beautiful Helenium, Moerheim Beauty, Scabious Goldingensis and Clive Greaves, etc. Order now.—Drummond's, 57/8 Dawson street, Dublin.

AT Drummond's, Nurseries, Carlow, Dublin, and Penbroke, Carlow. Sow now for Winter and Spring use: Cabbage, Cauliflower, Lettuce, Onion, Spinach, Turnip, 3d., 6d., 1/- packet. 8 13

AT Drummond's—Vegetable Plants, recommended for Planting now: Broccoli, Brussels Sprouts, Kale, etc. List free.—Canon Patten, Fethard. 18 x

AT Drummond's—A few suggestions for Spring Flowering: Wallflowers, Arabis, Polyanthus, Cheiranthus, Genm, Myosotis, Brompton Stock, Sweet William, Alyssum Saxatile, Arabis, Bellis Perennis, all 3d., 6d., 1/- packets.—57-58 Dawson street, Dublin, and Penbroke, Carlow. 8 13

A BOUT Beautiful Gardens, Consult E. G. White, F.R.H.S., Gold Medallist, and Inspector Whitechurch Nurseries, Rathfarnham. 'Phone 95197. T

ANTIRRHINUMS, Asternum, Calendulas, Lobelia, Marigolds, Nemesia, Petunias, Violas, etc., splendid plants; lists free.—Canon Patten, Fethard. 11 x

ATKINS' Cabbage Seed for present sowing: First and Best, Wheeler's Imperial, Filsam's Early, Nonpareil, Flower of Spring, Offenham, Enfield Market, Early Battersea, Daniel's Defiance, 1/- per oz.; Drumhead and Flat Dutch, 9d. per oz.; Knos Leach, 2/- per oz. All orders value 2/6 post free.—J. Atkins and Co., Ltd., 54 South Mall, Cork. T

ATKINS' Onion Seed for present sowing: Giant Lemon Rocca Tripoli, 1/6 per oz.; White Italian Tripoli, 1/6 per oz.; White Lisbon, 1/3 per oz.; Selected Ailsa Craig, 3/- per oz.; Magnum Bonum or Brown Globe, 2/- per oz. Orders value 2/6 post free. J. Atkins and Co., Ltd., 54 South Mall, Cork. T

ATKINS' Vegetable Plants: Strong Celery, 3/6 100; Broccoli in four successive varieties, 3/6 100; Brussels Sprouts, 3/- 100. All post paid.—J. Atkins and Co., Ltd., 54 South Mall, Cork. T

AT Bradshaw's—Cauliflower and Onions, 1/- 100; Sprouts 2/-; Cauliflowers 2/6. Celery 3/6.

AT Bradshaw's—Vegetable Seeds for present sowing: Cabbage, Offenham, Ellam's Early, Flower of Spring, 1/6 oz.; Onion, Ailsa Craig, 3/- oz.; White Lisbon (for Scallions), 1/6; Lettuce, All the Year Round, 1/6; Turnips 10d., Spinach 1/-; Packets from 3d.; Flower Seed in large varieties.—Seed Merchant, Parliament street, Dublin.

AT Bradshaw's, Artane—We specialise Planning and Planting Gardens. Estimates free. Let us quote you. 'Phone 23275.—City Shop, Parliament street.

AT Bradshaw's—Plant now Dahlias, Baby Royal (Salmon Pink), 6/- dozen; splendid border and lasting cut flower; Chrysanthemums, indoor 4/6, outdoor 3/6, or 6d. each; Scarlet Salvia, substitute for geraniums, 3/6, 4/-, 6/- dozen; postage extra.

AT Bradshaw's—Special Bedding Plants, including Asters, Antirrhinums, Stocks, Petunia, Phlox, Nemesia, Lobelia, Alyssum, Calendula, French Marigolds, from 6d. dozen; 3/6 100.—City Shop, Parliament street.

A SPAN Roof Greenhouse, 7' x 5, painted, sectional, bolted.—Clare, Cornelscourt, Foxrock.

BRADSHAW.—Asters, 6d. dozen, 3/6 100, post extra.—Parliament street, Dublin. 16 F

CHRYSANTHEMUMS, outdoor and greenhouse, 50 varieties; 12 different, from 4/6; list free.—Canon Patten, Fethard. 11 x

CABBAGE—Savoy and Whitelning, Sprouting Broccoli, Brussels Sprouts, Kale, etc. List free.—Canon Patten, Fethard. 18 x

DOUBLE your crops (Flowers, Vegetables, Fruits) with "Sangral." See results in ten days. Leading seedsmen recommend Sangral, 1/6, 3/-, 5/-. When unobtainable write Creed, 2 Beresford place. 16 F

DAHLIAS—Grand plants, endless variety; 12 different, 5/-; list free.—Canon Patten, Fethard. 11 x

DOUBLE White Narcissi Bulbs, "Poeticus," 5/6 100, free.—Kieran, Dowdstown, Ardee. 18 A

FOR Sale, Mountain Loam, Sods, Soil, Sands, 10/- per ton, delivered.—L 1976, this office. 17 A

FRUIT Baskets and Punnets, all sizes; Fruit Preserving Bottles and Boilers; the trade supplied; price lists on application.—Thos. McKenzie and Sons, Ltd., Pearse street, Dublin. 19 E

HAWLMARK Seeds—Cabbage: Velocity (the earliest); Millecross Marrow, May Day, Express, 1/6 ounce; Nonpareil, Offenham, Ellam's Early, Flower of Spring, 1/6 ounce; Preservisse Pink Pickling, 1/- ounce; Champion Drumhead, 1/2 ounce. Also all in 3d. and 6d. packets.—Dickson's, Dawson street, Dublin. 18 x

HAWLMARK Seeds—Onion, Ailsa Craig, 3/- ounce; Hall's Lemon Beauty, 2/- ounce; Hall's Red and White Lisbon (for scallions), 1/6 ounce; Red Bassano, 2/- ounce. Also all in 6d. and 1/- packets.—Dickson's, Dawson street, Dublin. 18 x

HAWLMARK Seeds—Lettuce, Winter Pearl, 1/6 ounce; All-Year-Round, 1/6 ounce; Best, Excelsior Spinach, 1/- ounce; Turnip, Orange Jelly, 10d. ounce. Also all in 3d. and 6d. packets.—Dickson's, Dawson street, Dublin. 18 x

HAWLMARK Seeds—Flower Seeds in great variety for present sowing. Send for list to Alex. Dickson and Sons, Ltd., 61 Dawson street, Dublin. 16 x

LISSADELL Annual Plants—Antirrhinums, mixed; Asters, mixed; Lobelias, Mrs. Gilbran; Marigolds, 1/- dozen, all autumn sown, pricked off. T

LISSADELL Vegetable Plants—Broccoli Sprout I., II., III.; Brussels Sprouts, 5/6 per 100; post free; cash with order; subject crop and unsold.—Manager, Lissadell, Sligo.

POWER'S Cabbage Seed for July and August Sowing—Irish Victor, Improved Nonpareil, Ellam's Early, Flower of Spring, Harbinger, Mein's No. 1, all per ounce, 1/6; Enfield Market 1/6, Favourite Early 1/6, Selected Offenham 1/6, Drumhead 1/-, Brunswick, fist, 1/2; post free on 2/- upwards.—Wm. Power and Co., Waterford. T

POWER'S Onions for autumn sowing — Autumn Triumph and Red Tripoli, ounce 2/6; Giant Rocca, White Tripoli, ounce 2/-; Ailsa Craig, 3/-.—Wm. Power and Co., Waterford. 16 x

GARDEN, FARM, SEED, ETC. CONTINUED

SUTTON'S (Reading) Seeds—Special Irish Catalogue now available from Findlater's, Findlater's Corner, Dublin. No duty need be added to prices in this catalogue.

WREATHS and Bouquets at shortest notice.—Bradshaw, Parliament street, Dublin.

300 BROCCOLI for succession, Michaelmas to Whitsuntide; 7/6, free; 100 3/-, free.—Canon Patten, Fethard. 5 x

POULTRY, FISH, CAGE BIRDS, DAIRY.

ALWAYS satisfactory, prompt deliveries, every Poultry Food. Small Wheat, Grain, Mashes.—Williamson, 122 Pearse street; telephone 72286.

ASHFORD Poultry Farm Ashford, Co. Wicklow—Rhode Island Red and White Leghorn Hens for Sale. 27 x

ALL blood-tested, Pedigree Cocks, clearing 5/-; Wyandottes, Marans, Rhodes; Leghorns.—Fairyhill, Blackrock; telephone 29153. 19 A

CHOICE Cross-bred Pullets for laying, 5/- each. Specials 5/6, carriage paid; guaranteed healthy. Elisabeth Byrne, Aughrim, Co. Wicklow.

CASTLE Night-Ays "for your growing Chicks, Layers, Hens"—Cash or Easy Terms.—Castle Mills, Garrett Industries, Clarendorris. 9 X

DEPARTMENT Station W. Wyandottes—For Sale, 12 December hatched Pullets from stock, starting to lay, 6/- each; carriage paid.—Miss Fitzpatrick, Ballinderry, Athlone. 18 B

DELICIOUS tender Harvest Roasting Fowls and Ducks, 6/ pair, ready for cooking, postage paid.—Miss Leslie, Poultry Farm, Rossenbarry, Cork.

EGGS from Pedigree Rhode Island Cocks, clearing 5/-; Wyandottes, Marans, Rhodes, Leghorns.—Fairyhill, Blackrock; telephone, 82136. 16 F

FOR Sale, March hatched, pure bred R.I.R. Light Sussex Pullets, good laying strain, fine birds; price 6/6, delivered.—Reply, Lady Nugent, Moore, Multyfarnham, Co. Westmeath. 17 A

PRIME Roasting Fowls and Ducks, 6/- pair, trussed ready for cooking, post free.—Mrs. O'Mahony, Poultry Stores, Rosscarbery, Cork.

POULTRY House, 9' x 4' x 4' 5" x 5', all fittings, 2 creosoted roof, felted floor.—Clare, Cornelscourt, Foxrock.

FURNITURE, CARPETS, ETC.

CARPETS—1,000 Carpets always in stock to choose from. Save 33 1-3 on your purchases. We have no expensive shop windows; only entrance to Showrooms through halldoor.—Cabis Mills, 25 Bachelor's Walk, Dublin. Phone, 44915 T

LAWLOR, Briscoe will Buy and Sell your Surplus Furniture. Auctions every Thursday.—35 Ormond quay. T

DRESS AND COSTUMES.

ADVERTISER wants all kinds Gentlemen's Clothes, Shoes; Ladies', Children's.—73A Lower Mount street. 16 F

BOUGHT Clothes—Mrs. Cusack, 65 Aungier street. Purchases Left-Off Clothing, Furniture, etc. Highest prices given. T

A BUYER sent for Left-of Clothing.—L. Goodwin, 152 Parnell street, Dublin. 19 C

BARGAIN—2 Fox Furs, huge brushes, £5 5/-; also Yellow Spanish Shawl.—9 Glenageary terrace, Glenageary.

UNTIL September—Tavernier, Ladies' Tailor, 18 Rathgar avenue; your material, 50/-; no better out or new. 16 F

UNSATISFACTORY dealing by any Advertiser in these columns should be immediately reported to the Manager of the "Irish Times." X

FURS.

A LARGE Selection of Fashionable Capes and Ties in Silver and Blue Fox, by deferred payments. Write for particulars.—Taylor Yard, South Anne street, Dublin. T

MUSIC, PIANOS, ETC.

PIANOS! Pianos! Pianos! New Pianos from 29 gns., Secondhand from £10; all guaranteed 10 years. Easy terms to suit you at Gerard's, 159 Parnell street (six doors O'Connell street), Dublin. 16 F

HORSES, HARNESS, VEHICLES.

HORSE for Sale, 16 hands high, does all sorts of farm work. Seen after 6 p.m. any evening at St. Vincent's Cottage, Collins avenue, Donnycarney.

CATTLE, LIVE STOCK.

FOR Sale, Kerry Cow, excellent milcher, at note 16th inst.—Ward, Wynstay, Clonskea. 18 B

FIRST class Jersey Cow for Sale, pedigree and registered, a few days calved.—Hollywood, Carrickmines. 19 C

FOR Sale, some nice Store Bullocks, good colour, two years old, good condition. Address "Z 1556, Bullocks," this office.

DOGS.

AT Pyscot Dog Shop, South King street, Dublin—Dog Requisites, Trimming, Boarding. Telephone 51613.

BLACK Female Cocker Pups, 6 months old, excellent pedigree; cheap. Address "Z 1496, Pups," this office. 16 F

CURLY Retriever Puppies of my famous prize-winning and working strain. At stud until sold, prize-winning, young Curly, Eamonn A Crick.—McCrossan, Carndonagh.

FOR interesting and informative Kennel News and Articles, Special Reports of Dog Shows and Field Trials and exclusive Irish Kennel Club Reports and Registrations, read "THE IRISH FIELD" (Official Organ of the Irish Kennel Club). On Sale every Saturday.

FOR Sale, English Springer, Sandy of Ivera, registered number 2820, perfect stud dog, born 26/1/36.—Robinson, Mountmellick. 19 A

PEDIGREE Cairn Pups, male and female, brindle, seven weeks; cheap.—Creagh, Furnoy.

WANTED, St. Bernard Puppy (male). Address "Z 1525, Dog," this office. 17 F

CATS.

PERSIAN Kittens, blue, long-haired, amber-eyed, females, 15/-.—Smyth, Newtown, Dromheda. 16 F

BUSINESS, BUSINESS PREMISES, LANDS, ETC.

AT 3 Suffolk street—Offices (2 large, 2 small) to Let, singly or en suite.

DUN Laoghaire—Main street: Lock-up Shop; 25/- per week.—James H. North and Co., 110 Grafton street.

FOR immediate Disposal as going Concern, first class Confectionery Business (lock-up shop), main thoroughfare, near Grafton street. Seen by appointment any evening.—M 135, this office.

GALWAY City—Licensed Commercial Hotel, Restaurant Bar, etc., for Sale; prompt possession.—Brown and Co., Auctioneers, Westport. 16 F

GROUND Floor Premises for Sale, near East road, covered in space 86 feet x 75 feet, uncovered 114 feet x 98 feet; price £2,000. Seen by appointment with Thos. Dockrell, Sons and Co., Agents.

GOODWILL, Pork Shop, fittings, including refrig.; reasonable; central.—L 1982, this office. 17 A

HOTEL for Sale, 21 apartments, garage, garden, h. and c. bedrooms, freehold; £2,500; off O'Connell street.—L 1981, this office.

PREMISES wanted to Rent by first class tenant; must be near city centre; about 4,000 superficial feet of single floor, with suitable office accommodation. Replies to be sent to James H. North and Co., 110 Grafton street. 18 F

PROFIT Rent £270. Business Premises, O'Connell street, sold to pay 7½ per cent.; £382 out of 6 per cent Houses will be sold to pay 7½ per cent.—Battersby, 39 Westmoreland street. 18 A

SOUTH William Street—Ground Floor Warerooms, vacant shortly, with store attached. Apply Exchange Buildings, Limited/ 48 Kildare street. T

TO Let, or Sell, Builder's Shed, with large yard and stable attached.—29 Albert road, Glenageary.

BUILDING SITES.

BUILDING Plots in the best part of Dublin area for disposal; roads, sewers and all services laid on. Apply M 129, this office. 19 C

HOUSES AND LANDS FOR SALE.

ABANDON House-Hunting—Consult Garry and Good, Auctioneers, Lincoln place. 'Phone, 62468.

ALBERT MACARTHUR, the Housebroker, MacArthur House, D'Olier street. Telephone 76754. T

A LONG Sea Coast, Blackrock, Kingstown to Killiney, La Cleire and Donovan, Sandycove, have attractive detached Houses, Bungalows and Cottages for Sale. T

A NON-BASEMENT Residence, or 16 acres; 6 miles South Dublin.—William Humphreys Browne, 95194. 16 F

AT Raheny—Detached, attractive, basementless House, £2,000; Sandycove, Cottage, £700.—Meagher, Sandycove. 19 C

ABSOLUTE Bargain—Brick House, Rathgar, £850. William Humphreys Browne, 38 Bramore Park, 95194. 16 F

A DEMESNE, 2 Rurgh quay, offers splendid selection of suitable Dwellinghouses, North and South city; all prices. 'Phone 21088. 17 A

HOUSES AND LANDS FOR SALE CONTINUED.

AT Ballsbridge—Merlyn road: Brick Houses on view; 3 reception, 5 bedrooms. Delerred terms.—Lyons and Co., 3 Lower O'Connell street. 'Phone 43714. 17 A

AT Castleknock, attractive, detached Bungalow, £1,050; illmaegary, £1,000; Sandycove, Cottage, £750.—Meagher, Sandycove. 18 B

ATTRACTIVE, modern Residence, 4 reception, 3 bedrooms, etc.; good garden; small deposit.—24 Clonturk Park, Drumcondra, or phone 98194.

ATTRACTIVE POSITION—Modern, 4 bedroomed House, with garage, close to sea, for Sale; 85 per cent. purchase money may remain out; or would Let.—"Otley," Blackhall, Raheny. Key next door. 19 A

ATTRACTIVE House, 57 Grosvenor road; 3 reception, 5 bedrooms, maid's, garage for three cars; £1,025; lease 999 years; pt. £10 10/-; suitable for conversion into flats, nursing home, etc. Keys next door.

BLACKROCK—Detached Bungalow, close to tram, 'bus, rail, sea and churches, containing 2 reception rooms, 2 bedrooms, boxroom, kitchenette, h. and c. bath, garden, electric light and gas; price £800. Seen on our order.—Thos. Dockrell, Sons and Co., Ltd., Agents. 16 F

BIG city House, 59 Mountjoy square, let to one tenant £82 10/- and rates; excellent investment. Auction, Tuesday next, 23rd.—Albert MacArthur, The Housefinder. 18 B

BAGGOT street, Lower, No. 48—Large Shop, with Dwellinghouse, in three; good flats, entire possession; open daily. Auction, Tuesday next, 23rd.—Albert MacArthur, The Housefinder. 18 B

BALLSBRIDGE—Non-basement, semi-detached Residence, 7 rooms, garden, garage; £1,025.—Battersby, 39 Westmoreland street. 18 A

BALLSBRIDGE—Detached, modern House, 3 reception, 5 bedrooms, garden garage; £1,550.—James H. North and Co., 110 Grafton street.

BLACKROCK—Price £1,300: Three reception, 5 bedrooms, 2 maids' rooms, electric light, gas, 2 garages; choice situation.—James H. North and Co., 110 Grafton street.

BUTTERFIELD Park, No. 32 (convenient Hatrurman Golf Links), attractive House; lounge hall, 2 reception, 4 bedrooms, garage, large garden; 'bus passes gate; country surroundings; £1,540, or £150 yearly. 'Phone 62322 or 61256. 15 b

FOR Sale, Bungalow at Laytown, fee simple, free of rent. Further particulars address "Z 1556, Bungalow," this office.

FOR Sale, 24 Marine Drive Sandymount; 4 bedrooms, 2 sittingrooms, kitchen, bathroom, garage, gardens laid out; long lease, rent £10 10/-.—Erskine, 2 Stephen's Green.

GROUND Rents, Fee Simple, £540, in suitable lots, 18½ years purchase; £138 Fee Simple Rent, attractive, modern, residential, private balf years purchase; £65 Fee Simple Rent from suburban business concerns, 18 years purchase; also £37 10/-; one collection, for £490, and £10 for £140; numerous others. Details.—Albert MacArthur, The Housefinder. 16 F

GRANITE-BUILT Residence, on six acres, vicinity Dun Laoghaire; 3 reception, 5 bedrooms, walled garden, orchard, tennis court; lease, 33 years. Box S 3007, Kenny's Advertising Agency, Dublin. 19 A

KILCOOL—8 roomed House for Sale; modern sanitary arrangements; with or without 2 to 6 acres land.—Rochfort Doyle, Auctioneer, Greystones. 16 F

LEETAN," 43 Greygates, Stillorgan road—Choice, semi-detached Residence, 4 bedrooms, attractive garden, garage; excellent repair. Open Daily. Auctions, 30th.—Albert MacArthur, The Housefinder. 18 B

MOUNTJOY square, Number 58—Large city House, income nearly £200; profitable investment. Selling 30th, Auction.—Albert MacArthur, The Housefinder. 18 B

MERRION avenue, Blackrock—House, Sale, pre-war price.—McCarthy, Alexis House, Convent road, Dalkey.

MODERN House for Sale; all conveniences. Seen after 11. 24 Sandymount avenue. 16 X

NORTHUMBERLAND road—2 reception, 4 bedrooms, garden, garage; £1,100.—James H. North and Co., 110 Grafton street.

"ONE Collection," £270, secured Rent from valuable O'Connell street property; splendid investment, 14 years purchase.—Albert MacArthur, The Housefinder. 16 F

ORWELL Park—Splendid House; reduced price.—Wm. Humphreys Browne, Braemor Park. 95194. 16 F

RESIDENCES, Cottages, Fishings, Sell or Let, West.—Browne and Co., Auctioneers, Westport. 16 F

RATHMINES Road, commodious House, alongside Portobello Bridge, £1,000; another, Grove Park, £850.—Albert MacArthur, The Housefinder. 16 F

RATHGAR—Good, pre-war, semi-detached House for Sale, best open position, splendid views front and rear (could be converted into flats); 4 family bedrooms and maid's, good entrance hall, cloak and phone room, with basin and separate w.c. off; bright kitchen, with scullery off; storeroom and ladies' pantry off dining-room; bathroom, w.c.'s; the entire house well fitted; good gardens front and rear; garage.—M 164, this office.

SALE, private treaty, 150 statute acres Mixed Farm, North Wicklow; substantial House and out-offices.—Box 7617, Eason's Advertising Service, Dublin. 19 X

SEAPOINT, Co. Dublin—Semi-detached Residence, 4 Tobernea terrace, Seapoint avenue, Blackrock (vacant possession), 9 apartments, garage, facing sea, beautiful outlook. Auction next Tuesday, 23rd July. Seen any time. Full particulars, William J. Heron, Auctioneer, 188 Pearse street, Dublin.

TERENURE—Corner House, semi-detached, side entrance, 2 reception, 4 bedrooms, bathroom; separate w.c., kitchen, pantry, scullery, e.l. and gas; large garden front and rear, greenhouse, space for garage; price £1,050.—M 68, this office.

THORNCLIFFE Park, Orwell road, 2 reception, 4 bedrooms, completely equipped; £1,450. Apply site or Cooper and Son, 5 South Frederick street.

WESTFIELD Estate, adjoining Kenilworth Park—Last House available, £745. Particulars, 58 Priory road, 4 until 6.15. Saturdays excepted.

8 DUNDELA Park, Sandycove (off Elton Park)—Roomy, semi-detached, modern House, in delightful locality, by reliable building contractors; 3 reception, maid's, sitting, 4 bedrooms, garage, E. and W. aspect; 2/3 remission of rates for four years; prereview price on view. Apply Y. and B. Thompson (Dublin), Ltd.; 'phone, 72635 (2 lines); Box 2 S.

15 MAY street, Drumcondra Park; pre-war; 8 rooms, bathroom, e.l., interoven; clear possession. Seen daily, 4-9.

£200 P.A. fee simple Ground Rental out of extensive city Business Premises; one collection; price £4,000.—Browne and Dowse, 2 Dawson street. 19 C

£300 P.A. Ground Rentals, excellent property, amply indemnified; 17 years purchase.—Browne and Dowse, 2 Dawson street. 17

£382 P.A. Net from 8 well-matured, non-basement Houses in residential city district; excellent tenants; would Sell separately or in one lot. Details, Browne and Dowse, 2 Dawson street. 16 F

HOUSES TO LET.

A HOUSE to Let at 1 Upper Fitzwilliam street, containing 8 rooms, kitchen, bathroom, 2 w.c.s; recently newly decorated; rent £120 and rates per year; valuation £50. Also 9 Lower Fitzwilliam street, containing 12 rooms, kitchen, bathroom, 2 w.c.s, yard, also rear entrance; newly decorated; rent £150 and rates per year; valuation £146. Apply to St. Andrew's, Serpentine avenue, Ballsbridge. 'Phone 4227 Ballsbridge. 15 F

AT Donnybrook—Newly decorated; 4 bedrooms, small garden, £90. Blackrock, same, £96. Dundrum, 3 bedrooms, £84; 4 bedrooms, £96, free rates.—Browne and Dowse, 2 Dawson street. 16 F

AT Blackrock, modern House, on tram line, 2 reception, 3 bedrooms, garden, etc.; £90, inclusive.—Archer, 12 Lower Fitzwilliam street. 16 A

AT Sandyford—Two semi-detached Bungalows; magnificent situation; all modern conveniences, electric light; rent £2 per month, inclusive.—L 1975, this office. 16 F

AT Ballsbridge, new, modern Houses to Let, containing 2 reception rooms, 3 bedrooms, kitchen, bathroom, separate w.c. and coal house; gardens front and rear. These houses are fitted with all the latest domestic conveniences. There is at present no service from the doors; rents from £90 to £100 yearly, free.—L 1999, this office. 17 F

ATTRACTIVE, modern House to Let, Charleville road, North; dining and drawingroom, four bedrooms, kitchen, maid's room, hot and cold water, electric light and gas laid on, back and front gardens, room for garage; rent £90 and taxes. Address "S 1571, House," this office. 18 B

ATTRACTIVELY designed modern Residence, Killiney (Upper Glenageary) to Let, semi-detached, non-basement; house hall, with cloakroom, 2 reception, 4 bedrooms (2 h. and c.), garage, £120 free. Further particulars, Kirwan, Solicitor, Sydney street, Dublin.

BALLSBRIDGE—Attractive House, hot and cold water in bedrooms.—L 1975, this office. 17 A

CASTLEKNOCK, Phoenix Park—Medium sized Residence, electric light and gas, garden, garages, tennis court, etc.; all in perfect order; to let.—L 1614, this office.

FOXROCK—Westminster road; 3 reception, 4 bedrooms, central heating; garage, tennis court, beautifully laid out garden and grounds. Telephone 84119. 16 F

FOR Sale, 24 Marine Drive Sandymount; 4 bedrooms, 2 sittingrooms, kitchen, bathroom, garage; gardens laid out; long lease, rent £10 10/-.—Erskine, 2 Stephen's Green.

GROUND Rents, Fee Simple, £540, in suitable lots, 18½ years purchase; £138 Fee Simple Rent, attractive, modern, residential, private balf years purchase; £65 Fee Simple Rent from suburban business concerns, 18 years purchase; also £37 10/-; one collection, for £490, and £10 for £140; numerous others. Details.—Albert MacArthur, The Housefinder. 16 F

GRANITE-BUILT Residence, on six acres, vicinity Dun Laoghaire; 3 reception, 5 bedrooms, walled garden, orchard, tennis court; lease, 33 years. Box S 3007, Kenny's Advertising Agency, Dublin. 19 A

KILCOOL—8 roomed House for Sale; modern sanitary arrangements; with or without 2 to 6 acres land.—Rochfort Doyle, Auctioneer, Greystones. 16 F

LEETAN," 43 Greygates, Stillorgan road—Choice, semi-detached Residence, 4 bedrooms, attractive garden, garage; excellent repair. Open Daily. Auctions, 30th.—Albert MacArthur, The Housefinder. 18 B

MOUNTJOY square, Number 58—Large city House, income nearly £200; profitable investment. Selling 30th, Auction.—Albert MacArthur, The Housefinder. 18 B

MERRION avenue, Blackrock—House, Sale, pre-war price.—McCarthy, Alexis House, Convent road, Dalkey.

MODERN House for Sale; all conveniences. Seen after 11. 24 Sandymount avenue. 16 X

NORTHUMBERLAND road—2 reception, 4 bedrooms, garden, garage; £1,100.—James H. North and Co., 110 Grafton street.

"ONE Collection," £270, secured Rent from valuable O'Connell street property; splendid investment, 14 years purchase.—Albert MacArthur, The Housefinder. 16 F

ORWELL Park—Splendid House; reduced price.—Wm. Humphreys Browne, Braemor Park. 95194. 16 F

RESIDEN

LEABHARLANN NÁISIÚNTA NATIONAL LIBRARY 20 JUL 1940

MARKETS NOT UNDULY DEPRESSED

DUBLIN

There was very little business passing on the Dublin Stock Exchange yesterday, and the general tendency, if anything, was reactionary. Home Government Funds held steady; while British Funds tended easier. Irish Industrial issues displayed some minor alterations. Cross-Channel counters were for the most part lower.

Second National Loan and 4 p.c. Conversion both repeated 107 and 102¼, but Third National Loan and Financial Agreement Loan each fell 5/- to 105 and 99¼ respectively. 3½ p.c. War Loan closed fractionally lower at 98⅝, and 2½ p.c. Consols eased 5/- to 71¾. Dublin Corporation Fours dropped one point to 91.

Bank of Ireland at 241 and Provincials at 29/- were both unchanged. Distillers Ord. lost 6d. to 54/6, and Guinness Ord. gained 7½d. to 54/7½, after 54/9. Dublin Tram Pref. put on 3d. to 18/9, whilst the Ord. at 8/3 and Ranks (I.) Pref. at 23/- each showed no change.

Associated Chocolate Deb. lost 5/- to 83¼ and Dockrell Ord. 1½d. to 7/3. Carroll Pref. at 21/6 and Irish Sugar Pref. 22/- recorded no change. Heiton Pref. lost 1/6 to 77/6, but Irish Tanners Ord. and Merchants' Warehousing both steady at 7/6 and 41/-.

Amongst British Industrials, Coats Ord. dropped to 25/- and Imperial Chemical Ord. fell a further 4½d. to 22/6. Imperial Tobacco Ord. reacted 1/9 to 81/-, but British-American Tobacco Ord. hardened a few pence to 63/3.

OFFICIAL QUOTATIONS

GOVERNMENT FUNDS—5 p.c. Second National Loan (107) 107; do. (under £200) 106⅝; 4½ p.c. Third National Loan (105¼) *105; 4 p.c. Conversion Loan (102¼) 102¼; do. (Deed) 102⅝; do. (under £200) 102; 3½ p.c. Financial Agreement Loan (99¼) 99¼; do. (under £200) (98¾) 99; 3½ p.c. Compensation Stock (93½) 93⅝; 4½ p.c. Land Bonds (105¼) 105¼; do. (under £200) (105) 105; Galway Harbour 4 p.c. Guar. (93½) 93½. **BRITISH FUNDS**—2½ p.c. Consols (72) 71¾ 3/4 3½ p.c. War Loan (98⅝) 98⅝ ⅞; do. (under £200) (98⅞) 98½. **CORPORATION STOCKS**—Dublin 4 p.c. 1960/85 (92) 91; Kingstown Urban District 3¾ p.c. (85½) 86n. **BANKS**—Bank of Ireland (241) *243; Hibernian (73⅛ xd.) 7b 8a; Munster and Leinster (86/9) 86 8a; Provincial (29/-) *29/-. **BREWERIES AND DISTILLERIES**—Distillers Ord. (56/-) 54/6; Guinness Ord. (54/-) 54/9 54/7½; do. Pref. (13/) 13¼b. **RAILS**—Great Northern 4 p.c. Deb. (39) 39b; Great Southern 4 p.c. Red. Deb. (74⅝) 74⅝; do. do. 4 p.c. Deb. (40¼) 40b. **TRAMS**—Dublin United Ord. (8/3) 8/3; do. Pref. (18/6) 18/9. **FINANCIAL TRUSTS, ETC.**—Agricultural Credit "A" 9/9. **GAS**—Alliance and Dublin Ord. (20/-) *20/-. **BAKERY AND MILLING**—Ranks (I.) Pref. (23/-) *23/-. **DRAPERIES**—Crowe Wilson Ord. (13/6) 12 6a; do. Pref. (18/9) 18 6a; Todd Burns Ord. (2/6) 3/-a.

IRISH INDUSTRIALS—Assoc. Chocolate Deb. (9) *83¼; Brooks Thomas Pref. (20/-) 22/-a; Carroll Pref. (21/6) *21/6; Cement Pref. (26/3) 28/-b; Clondalkin Paper Ord. (4/9) 4/9b 4/10½a; Dockrell Ord. (7/4½) 7/3; Goodbody Ord. (21/6) 21/6a; do. Pref. (23/6) 23/-b; Goulding Ord. (22/6) 23/-a; do. Pref. (22/-) 22/-b; Hallidy Pref. 15/-a; Hammond Lane Ord. (26/-) 26/-b; Heiton Pref. (79/-) 77/6; Irish Sugar Pref. (22/-) *22/-; Irish Tanners Ord. (7/6) 7/6; Merchants' Warehousing (41/-) 41/-; Sunbeam Wolsey Pref. (23/-) 23/-b.

BRITISH INDUSTRIALS—Anglo-Dutch Plantations (14/10½) 14/3; British-American Tobacco Ord. (63/-) 63/3; Burmah Oil Ord. 41/10½; Coats Ord. (26/3) 25/-; do. "B" Pref. (27/1½) 25/6; Dunlop Sewing Cotton Ord. 23/6; do. Pref. 18/-; Imperial Chemical Ord. (22/10½) *22/6; do. Pref. 28 1½; Imperial Tobacco Ord. (82/9) 81/-; Lever Bros. Ord. 17/4½; do. 7 p.c. Pref. (22/10½) 22/6.

*Odd bargain, xd. asked, b bid, c cash.
(Previous prices in parentheses.)

IRISH BANKS' RATE

Irish Banks' Rate (changed Oct. 26, 1939) .. 3 %
Loans on Government Stocks transferred ... 3½%
Deposits under £2,000 .....½ ,, ,,
Deposits of £2,000 and over ..... 1½ ,, ,,
The foregoing rates are subject to variation.

PRESSURE AGAINST STEEL ISSUES ON WALL STREET

FROM REUTER'S CORRESPONDENT.

NEW YORK, Friday.

Transactions were meaningless, and the majority showed losses of minor fractions, with trading virtually at a standstill during Hitler's speech. Meanwhile, indications of some slackening in business, as well as the European war question, were the main handicaps. The turnover of 260,000 shares comprised 589 issues, of which 154 were higher and 273 were lower.

While Hitler's speech confirming the belief that *the Blitzkrieg* on Britain is in the offing, pressure increased slightly in the late dealings, particularly against the Steels. The final list mostly ranged to a point lower, and the closing tone was easy.

Sterling exchange opened unchanged at $3.81 (nominal), but closed 10 points higher at $3.91. Silver was unchanged at 34⅜c.

	Fri.	Thur.
Call Money	1%	1%
London Cables	3.91	3.81
Montreal Cables	4 40⅛	4.31⅜
Paris Cables	—	—

Parity	Stocks	Closing Bid Fri.	Thur
4 15/16	Baltimore and Ohio	3⅞	3⅞
3⅝	Canadian Pacific	2⅞	2⅞
68¾	Louisville and Nashville	55½	55½
14¾	N.Y. Central	11⅞	11⅞
244 1/16	Norfolk and W. Common	197	195⅜
24 3/16	Pennsylvania	19½	19⅝
15 3/16	Reading	12¼	12¼
10½	Southern Pacific	8⅛	8⅛
13 15/16	Southern Railway	11⅛	11⅛
101⅝	Union Pacific	82	82½
	INDUSTRIALS.		
182	Allied Chemical	146⅞	147½
15½	American Locomotive	12⅝	12⅝
17 5/16	American Metal	14	14¼
116½	American Can	94	94¼
44⅜	American Smelting	36⅝	35½
198¼	American Tel. and Tel.	160	161¼
23 9/16	Anaconda Copper	19	19
—	Auburn Auto	—	—
92 7/16	Bethlehem Steel	74⅝	76¼
58¼	Case (J. I.)	47	48
79 5/16	Chrysler Corp.	63⅞	65½
147 9/16	Eastman Kodak	119⅛	119
39 1/16	General Electric	31½	31⅝
53 11/16	General Motors	43¾	43¾
28 13/16	International Nickel	23¼	23¼
3¼	Do. Tel. and Tel.	2⅝	2⅝
30 5/16	Kennecott Corp.	25	25⅝
8¼	Radio Corporation	4⅞	5⅛
10 3/16	Shell Union	8⅜	8⅜
23 7/16	U.S. Rubber	18⅞	19¼
61 5/16	U.S. Steel Common	50	51½
144 1/16	Do. Preferred	116½	117
40⅝	Woolworth	32½	33⅛
—	Silver Com. Bars	34¾	34¾
3 7/16	Brazilian Traction	2¼	2¾
8 1/16	B.A. Tobacco Coupon	6½	6⅝
—	Hydro Electric	—	—
	BONDS.		
—	U.S. Treasury 3¼% '46-56	—	114⅜
14 1/4	7% German External Loan	11½	11¼

† Ex dividend.

MONTREAL STOCK EXCHANGE

Exc. Equiv.		Closing Bid Fri.	Thur
163 3/16	Bell. Tel. (Canada)	146	148
4⅜	Brazilian T.L. and P.	4⅛	4⅛
29⅜	B.C. Power "A"	26½	26½
1⅛	Do. "B"	1	1
7	Canadian Car and F.	6¼	6¼
15⅜	Do. Preferred	13¾	14¼
30 7/16	Canadian Celanese Com.	27¼	27½
127 9/16	Do. Pref.	114	115
4½	Canadian Cement	4	4
89½	Do Preferred	80	80
—	Canadian Indus. Alc. Com.	—	1.70
—	Do. "B"	—	1.75
4¾	Canadian Pacific	4¼	4⅜
—	Cockshutt Plow	—	4⅝
35 5/16	Con. M. and Smelt.	32	31½
26⅛	Distillers Seagrams	24	23½
25¾	Dom. Bridge	23	22½
86¼	Dom. Textiles	77	77½
12 5/16	Imperial Oil	10	10¼
14¼	Imperial Tobacco (Canada)	12⅝	13
35 3/16	International Nickel of Canada	32	32
15 15/16	International Petroleum	14½	14¼
3 1/16	Massey Harris	2¾	2¾
6 5/16	Montreal Light and Heat	27⅜	27¼
53 1/16	Do. Notes and Certs.	48	49
28	National Breweries	25	26
43⅝	National Steel Car	39	38
25¾	Ogilvie Flour Mills	23	23
7	Power Corp. (Canada)	6¼	6¼
15 1/16	Quebec Power	13 11/16	13½
20 1/16	Shawinigan Water	16	16
11 3/16	Southern Canadian Power	10⅛	10⅝
70 1/2	Steel Co. of Canada	63	69
11 7/16	Hollinger Mines	10¼	10
52	Noranda Mines	46½	45
201 3/8	Bank of Montreal	180	172¼
—	Bank of Nova Scotia	—	280
156⅜	Canadian Bank of Commerce	140	—
166 11/16	Royal Bank of Canada	149	149
	CURB PRICES.		
40¼	Hiram Walker	36	35¼
19	Lake Shore Mines	17	16½
41⅜	McIntyre Porcupine	37¼	37½

† Ex dividend.

NEW YORK PRODUCE MARKETS

Wheat steady. No. 2 Northern Manitoba, spot, c.i.f. New York, 82⅞; No. 2 Manitoba, spot, c.i.f. New York 80⅞; No. 2 hard winter, spot, 94⅛; No. 2 red winter, spot, 92⅝. **Maize** unchanged. **Oats** steady. No. 2 white, 36⅛, c.i.f. New York 35⅜. **Rye** firm. No. 2 spot, f.a.q. New York, 63. **Barley** steady. **Flour** steady. Spring clears were quoted at 4.35 to 4.45; Kansas straights, 4.35; Minneapolis patents, 4.65; Bakers' clears, at 4.40, while Rye Flour closed at 5.05 to 5.30, all 140 lbs. **Lard** unchanged. **Petroleum** steady. **Burlaps** steady. Hessian cloth, light-weight 5.40, heavy 7.30. **Tallow** steady. **Cotton Seed Oil**—Futures closed firm 3 to 5 points up. **Shellac**—N. Y. 1.414. **Turpentine**—Spot, 51½ barrels. **Straits Tin** irregular, 3 to 30 points down. **American Standard Copper** barely steady, 12 to 7 points down. **Coffee** on spot closed quiet, with both Rio and sealed unchanged. Futures barely steady, with Rio generally unchanged, and Santos 1 point to 2 points lower. **Cocoa**—Spot 4.34. Futures closed steady, 2 to 2 points up. **Sugar** on spot closed steady, and 1 point higher at 2.66. The old contract closed very steady at 3 to 2 points higher, while the new contract finished quiet at ½ higher to unchanged. **Cotton** on spot, ½-inch, closed 9 points down at 10.99 (nominal), and 15-inch closed 2 points down at 10.49 (nominal). Futures closed steady, with values unchanged to 4 points lower. At Liverpool spot cotton closed unchanged at 10.50 (nominal) and 15-in also closed unchanged at 10.60 (nominal). **Rubber**—Futures (No. 1 contract): Outside prices—July 20.30 (20.30); Sept. 19.40 (19.40); Oct. 19.00 (19.06); Dec. 18.70 (18.66). Outside prices—Ribbed smoked thin crepe, spot 20¾ buyers; smoked ribbed sheets,

LONDON

The most noteworthy development on the London Stock Market yesterday was an improvement in British Rails, due to buying on the view that the interim dividends to be declared on Friday next will prove encouraging. Not only was support forthcoming for the prior charges, but most of the junior stocks attracted attention at rising levels. Other groups finished the week uneventfully; but, while there was little relief from recent dullness, Budget fears did not depress prices unduly.

In contrast to the two preceding days, Gilt-edged securities were on the down-grade. Excepting a fall of ¼ to 110½ in Funding Fours, losses on balance were confined to ⅛, by which amount Old Consols, Old War Loan and several others depreciated.

Foreign Bonds wound up the week very quietly. Japanese 6 p.c. 1924 reacted to 29¾. Europeans were still lifeless. Brazilian 1898 Funding shed a point to 29 and Peru 7½ p.c. Guano suffered a fresh set-back to 35.

British Rails moved up in a distinctly cheerful atmosphere. Southern Pref'd. proved especially popular and the price advanced to 43¼—a net gain of 2. L.M.S. Ord. also showed to advantage, whilst Great Western Ord. and Southern Def'd. put on ¼ and ⅛ respectively. Other notably firm spots were L.M.S. 4 p.c. Pref. and 1923 Pref. Foreign Rails remained dull.

INDUSTRIALS IDLE

Idle conditions prevailed in all sections of the Industrial Market, operators generally showing a disposition to await next Tuesday's supplementary Budget statement before deciding to enter into fresh commitments. With a few exceptions, prices were inclined to sag further owing to lack of interest, but most movements were again small.

In the Iron, Coal and Steel sections, Babcocks, Consetts, Stewarts and Lloyds Def'd., Swan Hunters and Ruston and Hornsby all a trifle better, but Bolsover, Clarke Chapman, Dorman Long, Lambert Bros., Powell Duffryn and R. Thomas Pref. lost ground. Vickers repeated 12/-.

Aircrafts found a few supporters, with Motors fairly steady. Among Electrical Equipments English Electric improved to 21/-, but Generals lost 1/- at 65/-, as did Associated at 34/-.

As regards Breweries Guinness repeated 55/-, but Bass weakened ⅛ to 101⅞, while among Tobaccos "Imps" declined ⅛ to 44⅝. "Bats" were maintained at 34, but Godfrey Phillips and Tobacco Securities eased, with Carreras unchanged.

In other directions J. and P. Coats fell 1/3 to 25/-, Lancashire Cotton 10½d. to 13/6, Patons and Baldwins ⅛ to 2⅛, Ericssons 1/- to 24/-, with Imperial Chemicals, Lever and Unilever, Ranks, Marks and Spencers all closing a few pence easier. On the other hand, London Bricks, Cerebos, Hovis, Tate and Lyle, Harrods, Gamage, British Aluminiums and Hudsons Bays were all slightly harder. Dunlop Rubbers remained at 24/6.

MINES, OILS AND RUBBERS

Kaffirs again attracted the bulk of attention in the Mining Market, and the upward trend in prices made further and more general headway. Among the dividend-payers, Randfontein at 12/3d., Cons. Main Reef at 3/9, and Modder East at 3/2, all closed 1/16 better. East Daggas rose 1/32 to 1/4, and similar gains were scored by City Deep, Rand Leases and Van Dyk Cons. Finance issues also improved, both Gold Fields and "Johnnies" rising 1/16, while Cape inquiry was responsible for several rises in the Developing Mines. West Africans were quietly steady.

Idle conditions ruled in the Base Metal groups, and price alterations were rare.

Conditions in the Oil Share Market yesterday underwent little change, and for the most part the tone was easier. With no real selling pressure in any direction, the offering of extremely small lines of shares had an exaggerated effect on prices. "Shells" weakened 1/32. Burmahs were also 1/32 down, and Anglo-Iranians gave way another 1/16. Mexican Eagles finished steady at 3/3. Preference issues remained on the dull side, Anglo-Iranian Eights losing 6d. and the Nines weakening 3d. Elsewhere interest was lacking.

Only modest transactions were put through in Rubber shares, and prices were virtually unaltered.

OTHER STOCK EXCHANGES

BELFAST—3½ p.c. War Loan, 98⅝, 98⅞; Belfast Water 5 p.c., 1946/61, 103¼; Belfast Ropework Ord., 17/9; Inglis Ordinary, 10/-; Imperial Chemical Ord., 23/-; Imperial Tobacco Ord., 80/7½.

CORK—Second National Loan, 107; 4 p.c. Conversion Loan, 102¼; Financial Agreement Loan, 99; Exchequer Bonds, 102¾; 3½ p.c. War Loan, 98⅜; Munster and Leinster Bank, 86/9; Provincials (Old), 29/-; Denny and Sons Pref., 9½; Guinness Ord. 54/- to 55/- (nominal); Sunbeam Wolsey Ord., 28/-; Thompson and Sons Pref., 5½.

MANCHESTER—Bleachers, 2/9 to 3/-; Dyers, 3/- to 3/3; "Stubbers," 3/9 to 4/-; Calicos, 2/9 to 3/-; Coats, 25/3 to 25/9; Courtaulds, 23/9 to 24/3; Dunlops, 24/3 to 24/9; Cottons, 25/- to 27/6; Velvets, 3/3 to 3/9; Spinners, 2/- to Henry, 6/- to 7/-; Turner and Newall, 48/9 to 50/-; Wall Paper Def., 11/- to 12/-.

BIRMINGHAM—Albions, 29/10½; Alvis, 1/4½; Austin "A," 12/3; Dennis, 10/6; Dunlop, 24/6; Enfield, 12/6; Ford, 15/3; Guy, 1/4½; Humber, 10/6; Leyland, 47/6; Lucas, 40/6; Morris, 18/3; Napier, 4/-; Raleigh, 39/6; Rolls, 53/9; Rover, 9/-; Singer, 7½d.; Standard, 8/6; Triplex, 18/-; Small Arms, 15/-; Moss Gear, 6/7½.

CHANGES ON WEEK

The following are the rises and falls in stocks and shares dealt in on the Dublin Stock Exchange during the past week, as compared with the prices recorded or dealt in on July 12th:—

RISES.

	Price July 12.	Price. July 19.	
Second Nat. Loan	106	107	+1
Fourth Loan	95	96	+1
4 p.c. Convn. Loan	101	102¼	+1¼
4 p.c. Exchr Bonds	102¼	103	+¼
Compensation Stock	93	93¼	+¼
Guinness Pref	12¾	13	+¼
Dublin Tram. Pref.	18/6	18/9	+0/3
Alliance Gas Ord.	19/9	20/-	+0/3
Rolands Ord.	120/-	120/6	+0/6
Milfords Bakery Pref.	20/7	21/-	+0/5
Carroll Pref	21/3	21/6	+0/3
Cement Ord.	25/1½	25/6	+0/4½
Irish Sugar Pref.	21/9	22/-	+0/3
Mooney Deb.	96⅞	100	+7/16
Eng. Sew. Cot. Ord.	24/3	25/6	+1/3

FALLS.

	Price July 12.	Price. July 19.	
Land Bonds	105¼	105⅛	-⅛
4 p.c. Lands Bonds	99	98⅞	-⅛
Consols	72¼	71¾	-½
War Loan	99	98⅞	-⅛
3½ Conversion Loan	100¼	99¼	-¼
2½ p.c. Land Stock	82¼	82	-¼
Land Stock 1909	84¼	84	-¼
Local Loans	85½	84¾	-¼
Dublin Corp. 1960-85	92	91	-1
Bank of Ireland	245	241	-4
M. and L. Bank	88/-	86/9	-1/3
National Bank	30/3	29/-	-1/3
Distillers Ord.	55/-	54/6	-0/6
Dublin Distillers Ord.	2/-	1/6	-0/6
Dublin Tram Ord.	8/9	8/3	-0/6
Johnston, Mooney Ord.	26/3	25/9	-0/6
"Shell" Transport Ord.	34/-	32/7½	-1/4½
Assoc. Chocolate Deb.	9	8¼	-¾
Carroll Ord.	22/9	22/3	-0/6
Cement Pref.	26/6	26/3	-0/3
Goodbody Pref.	23/9	23/6	-0/3
Goulding Ord.	23/-	22/6	-0/6
Irish Tanners Ord.	8/-	7/6	-0/6
Sunbeam Wolsey Ord.	29/-	28/6	-0/6
B.A.T. Ord.	64/6	63/3	-1/3
Imp. Chemical Ord.	23/6	22/6	-1/0
Imp. Tobacco (Great Brit. and Ireland)	85/3	81/-	-4/6
Lever and Unilever Ord.	22/6	17/4½	-5/1½
Coats Ord.	26/6	25/-	-1/6
Courtaulds Ord.	24/6	24/3	-0/3

THE MONEY MARKET

The situation in Lombard Street showed a tendency to return to normal yesterday after the credit stringency of the preceding days. The underlying factor was the comparatively small allotment by £6,000,000 of yesterday's weekly offering of Treasury Bills accounted for the decline in the Syndicate quota from 46 to 37 per cent. of requirements. The amount allotted was £61,000,000 at an average rate of £1 0s. 4.45d., compared with £1 0s. 4.97d. last week.

Silver continued to advance, spot and forward quotations being fixed 1d. higher at 22½d. and 22⅝d. per oz., respectively.

The Foreign Exchange market was quiet, "free" list currencies recording minor movements in favour of London.

Centre	July 19 Closing Rates	July 18 Closing Rates	Parity before 3/9/39
New York*	4.02½	4.03½	4.02½ 4.03½	4.86⅔
Montreal*	4.43	4.47	4.43 4.47	4.86⅔
Madrid	17.70	17.80	17.70 17.80	25.20
Milan	37.25 sellers		37.25 sellers	25.20
Stockholm	16.85	16.95	16.85 16.95	18.15
Alexandria	97⅜	97⅝	97⅜ 97⅝	97.5
Athens	515 sellers		515 sellers	375
Reising*	190	210	190 210	193.2
Lisbon	99½	101½	99½ 101½	110
B. Ayres*	16.90	17.13	16.90 17.13	47.677
Lima 90dy	23½	26½ nom	23½ 26½	47.88
Montev.	20½	23½ nom	20½ 23½	51.35
Rio de J.	3 5/16 nom		3 5/16 nom	5.89
Valparaiso	95 sellers		95 sellers	408
Calcutta	17 3/16	18 1/16	17 3/16 18 1/16	18
Shanghai	14⅞	15⅜	14⅞ 15⅜	—
Hongkong	14 1/16	15 1/16	14 1/16 15 1/16	42
Kobe (p.y.)	3 11/16	4 5/16	3 11/16 4 5/16	—
Singapore	28 1/16	28 5/16	28 1/16 28 5/16	284

*Rates fixed by Bank of England. All others are free market rates.

spot 22 buyers, 22¼ sellers; Aug.-Sept. 19¼ buyers, Oct.-Dec. 18¼ buyers, 19 sellers.

WINNIPEG GRAINS

Wheat dull and unchanged. **Oats** firm. July 33⅜ (31), Oct. 29⅞ (28¼), Dec. 27⅛ (26⅛). **Rye** firm. July 45⅛ (43⅛), Oct. 48⅜ (44¼), Dec. 46⅜ (45¼). **Barley** firm. July 35⅛ (34¼), Oct. 36⅜ (36¼), Dec. 37⅝ (36⅞). **Linseed** steady, unchanged.

CHICAGO MARKETS

Wheat steady; No. 2 hard winter spot 74⅞ (76), No. 3 hard winter spot 75¼ (75⅜). Opening options—July 73¾ (73⅞), September 74⅜ (74⅛), December 76⅛ (76). Closing options—July 74⅜ (74⅝), September 74⅞ to 75⅛ (75⅜ to 75¼), December 76⅛ to 75⅝ (75⅜ to 75¼). **Maize**—Opening options—July 62¼ (63¼), September 58⅞ (58¼), December 53¾ (53⅞). Closing options—July 63 (62¾), September 60⅜ (59), December 54¼ (54⅛). **Oats** closed steady; July 31¼ (31), September 28¾ (28¼), December 29¼ (29). **Rye** closed firm; July 44¾ (41⅜), September 44¼ (43¾), December 46¾ (45¾). **Lard** steady; prime western steam loose spot 4.87½ (4.87½), July 5.67½ (5.65), September 5.80 (5.77½), October 5.90 (5.87½), December 6.05 (6.00). **Pigs** steady, unchanged. **Hogs** steady; light-weight 6.00 to 6.75, heavy 6.00 to 6.45.

LONDON CLOSING PRICES

* Ex div. † Ex rights. ‡ Dealings prohibited. ‖ Ex bonus.

BRITISH FUNDS, ETC.

	Closing.	Rise or fall.
Consols 2½%	71⅞ 72⅛	-⅛
Do. 4%	107 107⅛	-⅛
3½% War Loan	98⅛ 98⅜	-⅛
War Loan 3% July paid	99⅛ 100⅛	
Funding Loan	110 110⅛	-⅛
Victory Bonds	108⅛ 108⅝	-⅛
5% Conversion Loan	100⅛ 101⅛	-⅛
2½% do.	69⅛ 69⅜	
5% do.	108⅝ 108⅞	
2½% Land (1903)	78½ 79⅛	
I.F.S. 4½% Land Bonds	104 106	
India 3½%	79½ 79⅝	
Do 2½%	91⅛ 91¾	-⅛
Local Loans	84¾ 85⅛	
National Def. 2½%	100⅛ 100⅝	

COLONIAL AND FOREIGN RAILS.

93	Arg.Gt.W. 5% Deb.	32	28*
80½	B.A. Mid. 4% Deb.	56	59
6½	B.A. Gt. Southern	3	3
40	Do. 4% Deb.	41	43
86½	B.A.&Pac. 4% Deb.	59	61
29	Do. Con. 4½% Deb.	18½	20½ -½
5¼	Buenos A. & West.	2	4
40½	Do. 4% Deb.	37	39 -1
4	Canadian Pacific	5	5½‡
62½	Do. 4% Deb.	85	0
40	Cent. Arg. 4% Deb.	34	36 -1½
50	Do. 5% Deb. 79-84	34	36 -2
83½	Cord Con. 1st Deb.	59	61
99	Gd. Tr'k 4% Guar.	101	106
21½	San Paulo Ord.	27	31 -2

FOREIGN BONDS.

10½	Braz.6½% S.F. '27	9	
18	Do. 5% Fund. '98	29	-1
12½	Do. 20-yr. Fdg. A	32½	
11½	Do. 40-yr. Fdg. B	19½	+½
50	Chinese 4½% '98	28	
21	Do. 5% 1912	11	
52	Czecho-Slov. Eds.	25‡	
66	Egyptian Unified	51 55	
10¾	French Loan 4%	8⅝	
49	German Polash	12	
30	Japan 6% 1924	29½	-½
44	Japan 5½% Conv.	44‡	

BRITISH RAILS.

26	Great Western	26	28 +½
80	Do. 5% Pref.	72	76
11½	L.M.S. Ord.	11½	12½ +¾
51½	Do. 4% Pref.	42	45 +1
77½	Do. 5% Red. Pf.	60	65
36½	Do. 4% Pf. 1923	28	31 +½
4	L.N.E. 5% Pf.Ord.	2¼	2⅝ +¼
3	Do. Def.Ord.	1¼	1¾
29½	Do. 4% 1st Pf.	25	28
9½	Do. 4% 2nd Pf.	8	10
107	Lon.Tran. 5% "A"	111	115 +1
103	Do. 4½% "A"	105	109 +1
102	Do. B	102	107
66	Do. "C"	29	32
56	Southern Pf. Ord.	42	45 +2
11½	Do. Def. Ord.	8¾	9¾ +¼
80	Do. 5% Pref.	71	75

BANKS.

Bank of England	320	330	
Bank of Montreal	40	50‡‡	
Barclay "A"	9⅞	9¾	
Lloyds	39/6	41/6	-1/0
Martins £20 (£24 paid)	6¼	7	
Midland	6½	7	
Nat. Prov. (£5 14/- pd.)	30/6	35/6*	
Standard of S. Africa	9⅞	10⅜	
Westminster	60/6	67/6*	
Do. £4 (£1 paid)	60/6	64/6*	
Can. Bank of Commerce	30	40++	
Royal Bank of Canada	30	40++	

++ Sales abroad permitted from July 19.

BREWERIES AND DISTILLERIES.

6 1/16	Bass-Ratcliff Ord.	100/0	102/6 -1/9
17/0	Brewers of Van.	18/0	20/0‡
93/0	Distillers Ord.	53/0	55/0
93/0	Guinness Ord.	54/0	56/0
4⅜	Ind Coope Allsopp	57/0	59/0
60/0	Watney Combe Df.	40/0	42/6

DRAPERY AND STORES.

11/6	Burton (M.) Ord.	⅛	¼
16/6	Gamage (A. W.)	6/6	8/6 +0/6
51/0	Harrods	26/9	28/9 -0/9
2 3/32	Marks & Spcr.(5/-)	30/0	31/0 -0/9
21/3	O.K. Bazaars "A"	⅛	1
62/6	Woolworth Ord.	47/6	49/6*

ELECTRICAL EQUIPMENTS.

39/0	Assoc. El. Indus.	33/0	35/0 -1/0
93/6	Brit. Insul. Cables	3⅜	3¾
61/3	Callendars Cable	2⅜	2⅝
17/9	Crompton Park	12/3	13/3 -0/3
34/6	English Electric	20/0	22/0 +1/0
18/0	Ever Ready (5/-)	20/0	21/0
75/0	General Electric	64/0	66/0* -1/0
18/0	Henley's Tel. (5/-)	14/6	15/6 -0/3
21/6	Siemens	16/0	17/0

IRON, COAL AND STEEL.

16/3	Allied Iron	¼	⅛
46/0	Babcock & Wilcox	31/0	32/0 +0/3
5/9	Baldwins	3/6	4/0
43/9	Bolsover Colliery	38/0	39/0 -0/3
29/0	Brown (J.) (10/-)	16/9	17/9
26/6	B.S.A.	14/9	15/9
7/0	Cammell L'rd (£1)	4/6	5/0
22/0½	Colville Ord (£1)	13/9	14/9
7/4	Consett Iron	4/8	5/0 +0/1½
86/0	Cory (William)	3⅛	3⅜
27/0	Dorman Long	15/6	16/6 -0/3
66/3	Firth Brown	2	2½
23/9	Guest, Keen	18/3	19/3
25/0	Hadfields (10/-)	15/9	16/0
10/9	Pease & Partners	7/0	7/6
16/0	Powell Duffryn	12/6	13/6* -0/3
18/3	Pressed Steel	7/9	9/6
25/0	Ruston & Hornsby	18/3	20/9 +0/6
30/6	S. Durham Steel	20/9	21/9
41/3	Staveley	38/6	39/6
42/9	Stewrt&Lloyds Df.	32/9	33/9 +0/3
28/0	Thomas (R.)	1/9	2/3
22/6	United Steel	14/9	15/9
17/4½	Vickers Ord.	11/6	12/6

MOTORS AND AEROPLANES.

1⅜	Austin Motor (5/-)	12/0	14/0
5/8	Houlton & Paul.	¼	½
16/6	Bristol Aero (10/-)	8/0	9/0 +0/3
36/0	De Havilland	⅞	1
18/9	Fairey Aviation	9/0	10/0 +0/9
16/6	Ford Motors	14/9	15/9
1½	Handley Page Pf.	1½	1½
15/6	Hawker Sidd. (5/-)	7/9	8/9 +0/3
4⅜	Leyland Motors	2 5/16	2 7/16
30/6	Morris Motors	17/9	18/9
5 1/16	Rolls Royce	2½	2⅝
15/0	Standard	8/0	9/0
2 3/32	Tilling (Thomas)	1½	1⅝

NEWSPAPERS.

15/9	Allied News Ord.	7/6	8/6
7/0

IRISHMAN'S DIARY

Forage Caps for the Local Security Force : Menu in Irish
How Much is an Acre ? : . 25,000 Varieties of Glass
The Late John Mackie

John Mackie—A Tribute

Whilst it was not my privilege to be personally acquainted with Mr. John Mackie—whose remains are to be committed to mother earth to-day—I willingly reproduce the following extracts from a tribute paid by one of his old friends, who writes:—

"Impressions derived during more than forty years of intimate association with Mackie, in connection with many social and philanthropic movements, are very difficult to summarise. A man of many parts, his outstanding characteristics were simplicity, thoroughness, discretion and rare courage.

"Of Scottish Presbyterian parentage, he was an uncompromising advocate of self-government for Ireland. Yet, his outspokenness on that and other questions seemed never to estrange opponents, nor to qualify the confidence of those who had to deal with him in professional capacities which involved secrets of no small importance.

"He earned the deep respect of all who came in contact with him and the personal affection of a wide circle of friends who were permitted to share his inner convictions and confidences. Dublin has lost a rare citizen—many of us a steadfast and an unforgettable friend!"

Forage Caps for the L.S.F.

There has been a certain amount of speculation among members of the Local Security Force concerning the type of headgear that will accompany their new uniform. Most of them are aware by now that the uniform itself will be after the pattern of "battle-dress"—a kind of loose overalls.

The general opinion is that the standard headgear will consist of "tin helmets"—"battle bowlers" or "tin lids," if you prefer—but I hear that these will not become standard unless and until the actual "emergency" arises. For any earlier occasions on which uniform is deemed advisable, the head will be protected by a forage cap—the regulation army wear.

These forage caps, as I observed some weeks ago, are by no means so simple as they look, inasmuch as the flaps at the side can be folded down in cold weather and buckled under the chin, forming a sort of Balaclava helmet. I saw a soldier in a lorry wearing one of them thus buttoned, and very warm he looked.

Estimating an Acre

Ask the average city-dweller to estimate the area of a field and you will be surprised. Being on a country walk with three companions a day or two ago I essayed the experiment with all three of them separately. Their estimates varied from half an acre to ten acres.

The acre, of course, is a cock-eyed standard of measurement. If you try to work it out in square yards, not to mention rods, poles or perches, you will find yourself hopelessly bogged—unless your mental arithmetic is a great deal better than mine.

The farmer can reckon a given area at a glance—doubtless, because he is so familiar with the size of his own holding, and with every separate constituent of it, that he can make an unconscious comparison; but your townee has no such standards, and his attempts to work the thing out by logic almost invariably ends in hopeless confusion.

A colleague of mine bought a country cottage last year. While reckoning out the pros and cons of the venture he told me happily that he estimated the bit of land attaching to the cottage at four acres—which he proposed to plant with potatoes, beans, peas, artichokes, asparagus, and other fruits of the soil, both useful and ornamental.

When I dared to hint that it would take a lot of these things to fill four acres—his ides, by the way, was to do all the work himself—he laughed me to scorn.

Actually, the holding is nearer to one acre than to four acres. But, even so, I fancy that he will need help. An acre is not just the size of a tablecloth.

An Irish Menu

However slowly it progresses, Irish is creeping into our everyday life. Irish in the 'buses is taken for granted now, and I am sure everybody knows what it means.

Speaking to a hotel manager recently, I found that there is at least one big city hotel which caters for the native speaker. All the waiters speak Irish, and many of them have the Fainne. To avoid mistakes, a list of all dishes, under their Irish names, is posted in the kitchen.

One of the main difficulties is that the chefs are often of foreign nationality, and sometimes cannot even speak English well. Consequently, the Irish has often to be translated into French behind the scenes!

I find that there is a high percentage of Irish speakers in the waiters' trade union, and a knowledge of the language is often a necessary qualification for a position. At the moment I am sure that, if our French menus were translated into Irish, they would be understood by nearly as many people in Dublin.

Glass

The world's biggest piece of glass is the reflector for the Mount Palomar telescope in America. It weighs 20 tons.

And yet, less than a hundred years ago, a shop window formed of a single pane of glass was so rare a sight that it was looked upon as a curiosity. There is a shop in Dublin, as somebody connected with the firm informs me, which was the first in Ireland to have a window with one large pane.

It happened that there was a storm, during which hailstones fell as big as marbles, and broke the original glass of the window. To renew it a representative of the firm brought this wonderful new glass from over the water. A window with such a large pane of glass had never been heard of in Dublin, and crowds gathered to see it.

What marvellous strides we have made since those days in the use of glass! Scientists, it is estimated, can now make over 25,000 variations.

People in Glass Houses

Glass underwear sounds ridiculous, but, on the contrary, the new material which is being manufactured from glass fibre is ideal in many ways. It is as soft as fine silk, but infinitely more durable, and can be easily cleaned with soap and water. The fibre is also made into material for frocks and curtains.

And in the future we may be living in glass-houses—that is to say, houses made of glass bricks, and furnished with glass furniture.

We were told in the past that it is unwise to throw stones at each other if we live in glass houses, but since we already have a glass tumbler than can be thrown on a stone floor and will not break, there is every possibility that we can throw stones at our neighbours' glass houses in the future without breaking them if we feel moved to do so!

QUIDNUNC.

A Sportsman's Review

Irish Tennis Players' Weakness : Winning Position Should Not Be Lost : Good Match-players Are Scarce

By PAUL DENIS

Losing the Lead at Tennis

When the time comes for the resumption of Davis Cup tennis Irish players will have to try and conquer one weakness which is becoming more and more apparent—the inability to maintain a winning position. In both the men's and women's singles in last week's championships at Fitzwilliam there were glaring instances of players who could produce fine attacking tennis until victory was almost within their grasp, and then suddenly be seized with caution. Once the advantage had passed to the defender he became an inspired man, and set about overhauling his opponent with the confidence which the latter had previously possessed. C. A. Kemp, who is in many respects our most attractive stroke player, is just about the worst offender. On two occasions this year he has lost important singles matches when one more point would have brought him success. Last August at Scarborough he also went down in his single in the England-Ireland encounter, after having more than one match point. Could A. E. Yamin have maintained his brilliant form against a strangely-erratic R. F. Egan for one more game in the final, at Fitzwilliam on Saturday, he would be the champion for 1940, but he allowed Egan to impose his policy on him, and his own game went to bits.

Possible Causes

As a tennis player myself, I know the mortification of losing matches in which I seemed certain to have the easiest of victories, so I can, perhaps, offer some explanation of it. The danger lies in thinking that the lead is impregnable, and that one can pick up the one or two games necessary at any given moment. With a lead of a set and three or four games, a certain slackness in going for difficult shots is inclined to creep in, and then suddenly the whole situation is altered. The man coming from behind suddenly begins to realise that he has, after all, got a chance; the man in the lead sees to his horror that it is slipping away from him, and he can do nothing about it. Another bad fault is to abandon an attacking policy which has been crowned with success in the expectation that the opponent must make the necessary mistakes on the few remaining points. There is a streak of back-to-the-wall stubbornness in most human natures, which enables the under-dog to fight right to the bitter end, and a game like tennis can change in a flash. Once the inspiration of attack has been lost, it is most difficult to regain it.

Every Point Should Count

There are few players in this world with the unusual mentality of Henri Cochet, who could, even against the strongest opposition, drop a set, or even two sets, and yet call on a winning game in the end. Much safer is the outlook of, let us say, T. G. McVeagh, whom I can seldom, if ever, recall losing an apparently certain victory. McVeagh treated every point as one to be fought out, even if the score was 5-love and 40-love in his favour, and that is the only way to win matches consistently. To give him his due, George Rogers, exasperating as he was at times in Davis Cup matches, seldom threw away the advantage altogether. Many a time I have watched him win the first two sets and lose the next two for no particular reason, except loss of concentration, but he generally could pull himself together in time. The present tendency in Irish tennis of losing these long leads is disquieting. We are now building up quite a nice reserve of young players, some of whom should be fit for Davis Cup rank in the course of the next few years, but they will need to learn the qualifications of a good match player. These Continental athletes step on to the court with a do-or-die spirit for their country. Every single point is of importance when one is playing against them.

Merrion in the News

Merrion Cricket Club is very much in the news at present. Ten days ago the club won the Leinster Senior Cup for the first time, and in doing so stressed the importance of fielding. In the final against Leinster, steady, but by no means remarkable, bowling was given the maximum support by really inspired work in the field. Every man was absolutely on his toes, and the catch with which J. A. O'Donnell disposed of C. R. Cuffe was calculated to enliven any side. O'Donnell, indeed, has played a real captain's part in Merrion's satisfactory season, for it was his catch off a straight drive by G. Quinn which proved the turning point of the exciting struggle against Phœnix in the second round. C. Mara, whose bowling made him the hero of the victory over Phœnix, went on to distinguish himself for Leinster against Munster at Cork last week-end. Going in seventh wicket down, after an unimpressive exhibition by the earlier Leinster batsmen, he knocked up 53 not out, and gave his province an advantage which put it on the path to success. We could do with more of that sort of work on Irish teams.

A Startling Golf Score

In my notes last week on the careers of the two famous American golfers, Bobby Jones and Lawson Little, I pointed out the fact that nowadays clubs and balls have been brought to such a state of perfection that the scoring by the leading professionals is far better than in the 1920 to 1930 period, when Jones dominated affairs. How true these words are when one reads of Craig Wood's feat in the Metropolitan Open Championship of New York. He won it with an aggregate of 284 for seventy-two holes—an average of 66 shots a round. A friend who has played golf in and around New York tells me that the courses there are "good but easy"; but all the same, Wood's figures are simply staggering. He must have been so inhuman as not to have made a mistake over seventy-two holes. I do not know what the next development in golf can be, but it seems reasonably certain that some professional player will eventually break 60 in a championship. Golfers of 1940 may scoff at this; but golfers of 1920 would have laughed to scorn the mere suggestion that anyone would average 66 over seventy-two holes in the year 1940.

Largan Board of Guardians decided to take no legal action against vaccination defaulters for the duration of the war.

Your Scalp and Hair

P. J. E. McDONOUGH wishes to advise his client friends that he will not attend to any professional work or correspondence during the month of August.

P. J. E. McDONOUGH,
44 RATHGAR ROAD, DUBLIN.

TO-MORROW'S CHURCH SERVICES

NINTH SUNDAY AFTER TRINITY

ST. PATRICK'S CATHEDRAL.—To-day (Saturday)—Week-day Choral Services are temporarily suspended during repairs. To-morrow (Sunday)—Holy Communion at 8 a.m. Matins at 11.15 o'clock. Psalms, 28, 29. Te Deum, Jubilate, Stainer in E flat. Processional Hymn, 517. Anthem, "Comfort O Lord." Crotch. Hymn, 342. Preacher, Rev. E. C. Hodges, B.D., Prebendary of Rathmichael. Holy Communion (Choral), 12 noon. Offerings for Country Air Association. Kyrie, Credo, Sanctus, Gloria, Stainer in E flat. Hymn during Communion, 210. Evensong at 3.15 o'clock. Psalm, 27. Magnificat. Nunc Dimittis, Stainer in E flat. Processional Hymn, 317. First Anthem, "Lead me, Lord," Wesley. Hymn, 583. Second Anthem, "This sanctuary of my soul." Wood. Offerings for Country Air Association. Preacher, Rev. E. C. Hodges, B.D., Prebendary of Rathmichael.

CHRIST CHURCH CATHEDRAL.—To-day (Saturday). Matins at 10.45 o'clock. Venite, 294. Psalm, 102 (295, 296). Te Deum, 373. 372, 371. Hymn, 593. Evensong at 3 o'clock. Psalm, 104 (139). Nunc Dimittis, John Goss (1800-1880) in A. Anthem, "Turn Thy face from my sins," Thomas Attwood (1767-1838). To-morrow (Sunday). Cantoris. Matins at 11 o'clock. Processional Hymn, 9. Venite, 301. Psalm, 105 (298, 299). Te Deum, C. V. Stanford (1853-1924) in C. Benedictus, 136. Holy Communion. Introit, "Lead me, Lord," S. S. Wesley (1810-1876). Kyrie, Credo, Sanctus, Gloria, C. V. Stanford in C. Preacher, Canon W. P. Webb, B.D. Hymn during Offertory, 505 (9). Hymn, 320 (1). Evensong at 3.30 o'clock. Processional Hymn, 456 (9). Proper Psalms, 50 (161, 162), 54 (170). Magnificat, Nunc Dimittis, C. V. Stanford in C. Anthem, 729, "Thou, O God, art praised in Sion." S. Sebastian Wesley (1810-1694). Hymn, 28. Recessional Hymn, 54 (1).

ST. ANNE'S CATHEDRAL, BELFAST. — Holy Communion at 8 and 10.45 a.m. and 12.45 p.m. Matins and Holy Communion at 11.30 o'clock. Venite and Psalm, 90. Te Deum, Jubilate, Service, Wesley in F. Anthem, "Jesu, joy of man's desiring," Bach. Hymns, 517, 573. Preacher, Rev. J. S. Bacher, B.A., St. Brendan's. First Evensong at 3.30 o'clock. Psalm, 50. Magnificat, Nunc Dimittis, Service, Wood in B flat. Anthem, "Lead me, Lord," Wesley. Hymns, 706, 535, 485. Preacher, Rev. G. Thompson, B.A., Bangor. Second Evensong (Parochial) at 7 o'clock. Preacher, The Dean.

ST. FIN BARRE'S CATHEDRAL, CORK.—Holy Communion at 8 a.m. Matins and Holy Communion at 11 o'clock. Psalm, 90. Te Deum, Jubilate, Brewer in B flat. Anthem, "The Lord is my Shepherd," Macfarren. Hymns, 550, 546. Preacher, The Dean. First Evensong (Choral) at 4 o'clock. Psalm, 50. Service, Parry in D. Anthem, "Shew me Thy ways," Roberts. Hymn, 471. Second Evensong (Parochial) at 7 o'clock. Psalm, 50. Hymns, 393, 531, 499, 33. Preacher, Rev. E. P. Mills.

ST. MARY'S CATHEDRAL, LIMERICK.—Holy Communion at 8 a.m. Matins and Holy Communion at 11 o'clock. Matins. Processional Hymn, 443. Venite, 61. Psalm, 92. Urbs Fortitudinis, 373. Jubilate, Chant. Anthem, "Incline Thine ear." Novello. Kyrie, Credo, Woodward in E flat. Hymn, 424. Preacher, The Dean. Evensong at 3.30 o'clock. Psalm, 54. Magnificat, Nunc Dimittis, Chants. Hymns, 521, 469 (i. 543), 545. Preacher, Rev. Dr. Jackson, M.A., Rector of St. Michael's.

ST. COLUMB'S CATHEDRAL, DERRY. — Holy Communion at 8 a.m. Military Service at 10 a.m. Matins and Holy Communion at 11.30 o'clock. Processional Hymn, No. 504. Psalm, No. 90. Service, Te Deum, Somervell in F. Anthem, "God is a Spirit," Sterndale Bennett. Hymns, Nos. 544, 472. Preacher, The Dean. Young People's Service at 3 o'clock. Evensong at 6 o'clock. Processional Hymn, No. 285. Psalm, 50. Canticles, Somervell in F. Anthem, "The Lord is my Shepherd," Macfarren. Hymns, Nos. 473, 444, 38. Preacher, Captain Richards, C.F.

ST. COLUMBA'S COLLEGE—7.30 and 8.15, Holy Communion. 11, Matins. 7.40, Evensong (the chaplain).

THE MAGDALEN CHURCH, Lower Leeson street (the Church's Ministry of Healing)—To-day: 1.10 to 1.30. United Prayer re war. To-morrow: 8, Holy Communion. 11.30, Morning Prayer. 12, Holy Communion. 6.30, Evening Prayer.

ST. ANN'S CHURCH—8, Holy Communion. 10, Morning Prayer; Rev. C. Ellis. 11.30, Morning Prayer and Holy Communion. Rev. C. Ellis. 7, Evensong; Rev. C. Ellis. Collections at all Services for the Mission to Lepers.

HOLY TRINITY CHURCH, Rathmines—8 and 11.30, Holy Communion. 7, and 11.30, Canon Tobias. 7, Rev. A. J. MacNutt.

ST. BARTHOLOMEW'S CHURCH, Clyde road—7.45, Litany. 8, Holy Communion. 9.15, Holy Communion. 11, Matins. Canon Simpson. 12 noon, Sung Eucharist. Rev. Professor Hartford. 6.30, Evensong. Canon Simpson. Concluding Voluntary, Choral Prelude, Karg Elert.

CHRIST CHURCH, Leeson Park—8, Holy Communion. 11.30, Morning Prayer. Rev. N. H. Hamilton. 7, Evening Prayer. Rev. R. S. Stewart.

ST. COLUMBA'S CHURCH, Ranelagh—8 and 11.30, Holy Communion. 11.30, Morning Prayer. Rev. R. S. Stewart. 7, Evening Prayer. Rev. N. H. Hamilton.

ST. MATTHIAS'S CHURCH—8, Holy Communion. 11.30, Morning Prayer. Rev. Dr. de Pauley. 7, Evening Prayer. Rev. Dr. de Pauley.

ST. ANDREW'S CHURCH—11.30, Morning Prayer. 7, Evening Prayer and Holy Communion; Rev. Canon Cross (Jews' Society). 1.5, Daily Intercession.

ST. WERBURGH'S PARISH CHURCH—9, Holy Communion. 11.15, Rev. J. D. Murray. 7, Rev. G. S. McPhail.

ST. LUKE'S—11.30 and 7, Holy Communion. Rev. J. Blackwell.

ST. MARK'S CHURCH—11.30, Rev. H. W. Donald. 7, Rev. R. E. Weir.

ST. MICHAN'S CHURCH—10.30, Morning Prayer; Rev. R. J. Kerr.

ST. PAUL'S CHURCH—12, Holy Communion. Rev. R. J. Kerr. 7, Evening Prayer. Rev. R. J. Kerr.

ST. KEVIN'S, S.C. road.—11.30, Rev. F. C. Jameson. 7, Holy Communion; Rev. F. C. Jameson, subject: "Questions men are asking—III." What has Christianity to say about marriage."

ST. MATTHEW'S CHURCH.—11.30, Morning Prayer; Rev. R. E. Weir. 3, Children's Service. 7, Rev. S. G. Lundy.

ST. MARY'S PARISH CHURCH.—10.15 and 7, and Chapel of Ease, 11.30; Rev. Canon J. T. Griffin.

IRISH CHURCH MISSIONS.—11.30, Rev. T. R. Horan. 7, Rev. J. Payne.

MISSION TO THE ADULT DEAF AND DUMB.—3.30, Service.

KIRWAN HOUSE CHURCH, N.C. road.—8, Holy Communion. 11.30, Morning Prayer and Litany; Rev. A. P. Armstrong. 7, Evening Prayer.

ST. GEORGE'S PARISH CHURCH.—8, Holy Communion. 12, Rev. T. F. Blennerhassett. 7, Rev. Brian Harvey.

ST. AIDAN'S CHURCH.—11.30, Morning Prayer and Holy Communion; Rev. Canon Campbell. 7, Rev. T. F. Blennerhassett.

ST. AUGUSTINE'S CHURCH.—11.30, Rev. Brian Harvey. 7, Rev. Canon Campbell.

THE FREE CHURCH.—10.30, Rev. T. F. Blennerhassett. 8.30, Rev. Canon Campbell.

ST. CATHERINE'S CHURCH.—11.30, Holy Communion; Rev. T. J. Johnston. 7, Evening Prayer; Rev. R. C. B. Clarke.

ST. VICTOR'S CHURCH.—8 and 11.30, Holy Communion. 11.30, Rev. R. C. B. Clarke. 7, Evening Prayer; Rev. T. J. Johnston.

ALL SAINTS', Grangegorman.—8, Holy Communion. 11.30, Matins and Sermon. 12.30, Sung Eucharist. 7, Evensong and Sermon; Rev. R. J. Ross.

CLONTARF PARISH CHURCH.—8 and 11.30, Holy Communion. 11.30 and 7, Rev. J. B. Neligan.

ST. MARY'S, Donnybrook.—8 and 11.30, Holy Communion. 11.30 and 7, Canon Powell.

HAROLD'S CROSS PARISH CHURCH.—8 and 11.30, Holy Communion. 11.30, Rev. A. T. McNutt. 7, Canon Tobias.

ST. PAPPAN'S CHURCH, Santry.—8, Holy Communion. 10.30, Morning Prayer; Mr. E. Tobias. 4, Evening Prayer; Rev. W. R. A. Bond.

ST. MOBHI'S CHURCH, Glasnevin.—11.30, Morning Prayer and Holy Communion; Rev. R. A. Bond. 7, Evening Prayer, Rev. W. R. A. Bond.

ST. JOHN'S CHURCH, Coolock.—12, Morning Prayer; Mr. E. Tobias.

ALL SAINTS', Raheny.—11.30, Morning Prayer and Holy Communion; Canon Drury. 6.30, Evening Service; Canon Cave.

SANDFORD PARISH CHURCH.—11.30, Rev. H. G. Forde. 7, Rev. W. H. Coulter.

DRUMCONDRA.—8.15, Holy Communion. 12, Rev. R. L. Stuart. 7, Rev. C. J. Tyndall.

NORTH STRAND.—8 and 11.30, Holy Communion. 11.30, Rev. C. J. Tyndall. 7, Rev. R. L. Stuart.

ZION CHURCH, Rathgar.—8, Holy Communion. 10.15, Children's Service. 11.30, Holy Communion; Canon L. Parkinson Hill. 7, Canon L. Parkinson Hill.

ST. PHILIP AND ST. JAMES'S, Booterstown.—8.15 and 12.30, Holy Communion. 11.30 and 7, the Rector.

ST. PATRICK'S CHURCH, Dalkey.—8.30, Holy Communion. 11.30, Morning Prayer and Holy Communion. 3.30, Children's Service. 6.30, Evening Prayer.

ST. BRIGID'S CHURCH, Stillorgan.—8.30, Holy Communion. 11.30 and 6.30, Rev. G. A. Lowe.

MONKSTOWN PARISH CHURCH.—8, Holy Communion. 11.30, Morning Prayer and Holy Communion; the Rev. W. N. Harvey, B.D. 7, Evening Prayer; the Rev. Brian Kennedy.

ST. PAUL'S, Glenageary.—8, Holy Communion. 11.30, Holy Communion; Rev. N. L. Roberts. 6.30, Rev. N. L. Roberts.

RATHFARNHAM PARISH CHURCH.—8, Holy Communion. 10.15, Morning Prayer; Rev. G. S. Nowlan. 11.30, Holy Communion; Rev. G. S. Nowlan. 7, Evening Prayer; Rev. G. S. Nowlan.

MARINERS' CHURCH, Kingstown.—8 and 11.30, Holy Communion. 11.30, Canon Chamberlain. 7, Rev. R. Mitchell.

ST. PHILIP'S IRISH CHURCH, Temple road.—8 and 11.30, Holy Communion. 11.30, Morning Service; Rev. W. H. Coulter. 7, Evensong and Sermon; Rev. W. H. Harvey, B.D.

PRESBYTERIAN CHURCHES.

ABBEY CHURCH, Rutland square.—11.45 and 7, Rev. J. C. Breakey.

ADELAIDE ROAD.—11.30 and 7, Very Rev. Dr. R. K. Hanna.

ST. ANDREW'S, Blackrock.—11.30 and 7, Rev. J. Noel Thompson.

ST. ANDREW'S, Bray.—11.30, Rev. R. Crossett (Children's Service). 7, Rev. M. J. Lewis.

CHAPELIZOD.—4.30, Rev. Dr. J. A. H. Irwin.

CLONTARF.—11.30 and 7, Rev. J. S. Rutherford.

DONORE.—11.30 and 7, Rev. T. Bole.

HOWTH.—11.30 and 7, Rev. J. McCaughey.

KINGSTOWN.—11.30 and 7, Rev. A. V. Henderson.

LUCAN.—10.15, Rev. Dr. J. A. H. Irwin.

MALAHIDE.—4, Rev. J. McCaughey.

ORMOND QUAY AND SCOTS CHURCH.—11.45 and 7, Rev. V. G. Byers.

RATHGAR (CHRIST CHURCH).—11.30 and 7, Rev. R. Montgomery.

SANDYMOUNT.—11.30 and 7, Rev. J. S. Crockett.

NAAS.—12, Rev. Dr. J. A. H. Irwin.

MISSION CHURCH, Ormond quay.—Sabbath School, 3 p.m. Evangelistic Service, 4.30 p.m.; Mr. J. Bowles.

NORTH STRAND HALL.—Evangelistic Service, 8.15 p.m.; Mr. N. White.

METHODIST CHURCHES.

CENTENARY CHURCH, St. Stephen's Green.—11.30 and 7, Rev. D. McCracken.

KINGSLAND PARK.—10.30, Rev. D. Allen. 7, Mr. H. Stevens

CLONTARF.—11.30 and 7, Mr. Frederick Jeffery, B.A.

ABBEY STREET.—11.30 and 7, Rev. W. T. Clarke.

BLACKHALL PLACE.—11.30 and 7, Rev. John Keys.

CLONLIFFE.—11.30, Mr. W. J. Simpson. 7, Mr. T. A. Smith.

LUCAN.—11.30 and 7, Rev. C. Wilson.

CLONTARF.—11.30 and 7, Mr. F. Jeffrey, B.A., A.R.C.

BRIGHTON ROAD, Rathgar.—11.30 and 7, Rev. Edward Whittaker.

BRAY.—11.30, Rev. M. J. Lewis. 7, Rev. R. Crossett, B.A. (Chapel Fund).

DUBLIN CENTRAL MISSION, George's Hall.—11.30, Rev. S. J. Crawford. 7, Rev. D. J. Allen.

DOLPHIN'S BARN.—12, Rev. D. J. Allen. 7, Mr. S. J. Hurd.

INCHICORE.—11.30, Mr. V. Hadden. 7, Mr. S. J. Hurd.

RINGSEND.—11.30, Rev. W. S. Deale. 7, Rev. R. A. Lockhart.

KINGSTOWN.—11.30, Rev. W. H. Hayes. 7, Rev. W. J. Oliver.

BLACKROCK.—11.30, Rev. W. J. Oliver. 7, Rev. W. H. Hayes.

DALKEY.—11.30, Mr. Frank Macdonald. 7, Rev. T. Loftus Coade.

SUTTON.—11.30, Rev. G. M. Bryson. 7, Rev. G. M. Bryson.

CHARLESTON ROAD, Rathmines.—11.30 and 7, Rev. Lee Cole.

SANDYMOUNT.—11.30, Rev. R. A. Lockhart. 7, Rev. W. S. Deale.

OTHER CHURCHES AND HALLS.

MERRION HALL, Lower Merrion street.—12 and 7, Mr. Edward B. Rankin (Bangor).

FAIRVIEW HALL.—12, Mr. W. Cochrane. 7, Mr. Hugh Reid.

NORTHUMBERLAND HALL, Dun Laoghaire.—To-morrow, 7, Mr. Eric Barrington.

FAIRVIEW HALL.—12, Mr. W. Cochran. 7, Mr. H. Reid.

THE HALL, 5 Northumberland road (near Mount Street Bridge).—To-morrow (Sunday) at 8.30 p.m., Lantern Lecture: Bible Prophecy and the War, by Mr. A. J. Ferris, B.A.: "The European situation in the light of Esdras." Thursday, at 8 p.m., Pastor James Brooke will continue his addresses on "The calling out of the Church and the gift of the Holy Spirit." Collections will be made to defray expenses. Early attendance is advised to ensure a seat.

HARCOURT STREET BAPTIST CHURCH.—11.30 and 7, Pastor L. E. Deens.

YORK STREET CONGREGATIONAL CHURCH.—11.30, Rev. R. Gordon Fletcher.

KILMAINHAM CONGREGATIONAL CHURCH.—11.30, Mr. T. Beck. Mr. W. W. Ellis.

UNITARIAN CHURCH, St. Stephen's Green.—12 and 7, Rev. E. Savell Hicks, M.A.

RELIGIOUS SOCIETY OF FRIENDS.—Meetings for Public Worship—6 Eustace street, Dublin, 11; Monkstown, 11; Churchtown, 11; Bray, 11.30.

CHRISTIAN SCIENCE CHURCHES.

FIRST CHURCH OF CHRIST, SCIENTIST, Dublin, Lower Baggot street (a branch church of The Mother Church, The First Church of Christ, Scientist, in Boston, Mass.). Services—Sunday, 11.30 a.m. and 7 p.m.; Sunday School, 11.30 a.m. Wednesday, Testimony Meeting, 8 p.m. Christian Science Reading Room (same address) open daily from 12 noon.

SECOND CHURCH OF CHRIST, SCIENTIST, Dublin, Rathmines Park (branch church of The Mother Church, The First Church of Christ, Scientist, in Boston, Mass.). Services—Sunday, 11.30 a.m. and 7 p.m.; Sunday School, 11.30 a.m. Wednesday, Testimony Meeting, 8 p.m. Christian Science Reading Room, Rathmines Park, open daily, free to the public.

YOUNG MEN'S CHRISTIAN ASSOCIATIONS.

CITY OF DUBLIN Y.M.C.A., Lower Abbey street.—To-morrow, Combined (Senior and Intermediate) Bible Classes. Mr. F. W. Peake (General Secretary), Boys' Department Bible Class (all at 5 p.m.). Evangelistic Service at 8.30 p.m. Mr. R. W. Peake (General Secretary). "By Faith Moses Continued."

ECHOES Of The TOWN

By KITTY CLIVE

WHATEVER may be our opinions about the easy life of the diplomat in times of peace, few can envy him in wartime, when parleys between nations call for high talent and personality. Just now we are learning about men whose names we scarcely knew some months ago. In Dublin social functions in the diplomatic circle have been abandoned. The elegant Frau Hempel has ceased to hold receptions, and only her small lunch parties are continued at the German Legation. Donna Berardis is rarely seen in town these days, and nearly all the other members of the Diplomatic Corps are seriously concerned with unusual conditions in their own countries.

SIR ANDREW CUNNINGHAM

"Years pass so quickly," said a friend to me the other day as she recalled a little lad in his tartan kilt, who used to accompany his father, the late Professor D. J. Cunninghan, a distinguished Professor of Anatomy in Trinity College. Now that little boy is commanding the British Mediterranean Fleet, on which the eyes of the world are focussed. Admiral Sir Andrew Brown Cunningham left Dublin when his father went from Trinity to Edinburgh University.

He was Rear-Admiral commanding the destroyer flotillas of the Mediterranean Fleet from 1932 until 1936, and then appointed Lord Commissioner of the Admiralty.

VISITING KILKENNY

It is well that all our societies, especially our learned bodies, should, as far as possible, continue their activities. The Royal Society of Antiquaries of Ireland had its summer excursion last week to the old city of Kilkenny, which holds so much of grandeur and history for Irish people. Over fifty members set off from the Merrion square headquarters on Monday last, led by the Hon. Secretary, Mr. J. Tierney, who is the Assistant Lecturer in Greek Archæology in University College, Dublin. The members return to-day after one of the most delightful excursions planned by the Council. Mr. Tierney made an excellent guide to the party, and many of the local members met them in Kilkenny. Mr. and Mrs. Ross, of Viewmount, entertaining the whole party on Thursday afternoon.

THE U.S. ELECTION

Irish people are watching with interest from this side of the Atlantic the preparations for the U.S. Presidential Election, but one should be in a city where a Presidential Conference is taking place to realise what such an election means to the American people. The fact that Chicago has been chosen for the Democratic Congress is important, since it is thought to indicate that the influence which will swing the electoral vote begins at Chicago and extends Westward. The Californian vote, which elected the late President Wilson, "to keep us out of war," will be of particular value this year, with the problem of Japan uppermost in the minds of the Californian people.

ANGEL ISLAND

I remember visiting the famous Angel Island some years ago, with a Government official of course, for there is a strict ban against visitors. Situated a short distance from San Francisco, this Island is the point of entry for Orientals. Here Chinese, Japanese, and other Eastern races arrive in the great ships as a constant flow to the Western City, Chinatown, and the large Japanese settlements in California. On Angel Island, on the day of my visit, I remember the beautiful young Chinese girls awaiting friends to claim them, and the little kimona clad Japanese, who were arriving to meet their future husbands. The question of the "Pictures Brides" was at the time much discussed, for when a young Japanese found he could support a bride his photograph was sent home, and the pictures of young girls were sent to him from which to chose a bride. The ladies from the land of the chrysanthemum had to bide at Angel Island until the authorities, vigilant against white slavers, satisfied themselves that they were *bona fide*. In many cases the Government officials told me they were sent back home, but often they remained on the Island for months, until their entry was no longer questioned.

PRAYERS FOR PEACE

All our Churches have ordered their congregations to pray for peace, and special Services are being held. The Irish people have responded to the appeal, and the churches are thronged with suppliants. We are amongst the few fortunate countries still remaining that enjoy that peace which is of Heaven. May it soon come again to the rest of the world.

IRISH WILLS

Dr. Albert Edward Bobane, C.B.E., LL.D., of Simmonscourt House, Simmonscourt road, Donnybrook, Dublin, Director of the Royal Dublin Society, 1919-36, died on January 12th last, aged 66 years, leaving personal estate in England and Eire valued at £14,682.

Miss Margaret Rachel Huxley, of Elpis, Lower Mount street, Dublin, who died on June 10th last, aged 84 years, niece of the celebrated Professor T. H. Huxley, left estate in England valued at £3,966.

Mr. Maurice Boland, of 24 Leeson Park, Dublin, and of 58 Charlemont street, Dublin, who died on May 12th last, left estate in England and Eire valued at £19,094.

Mrs. Amy Maguire, of Tower Hill Lodge, Dalkey, who died on February 17th last, widow of Mr. William R. Maguire, left personal estate in England and Eire valued at £6,608.

Mrs. Anna Lucia Moore, of 49 Ranelagh road, Dublin, who died on March 25th last, left personal estate in England and Eire valued at £2,719.

Mrs. Isabella Irving Vance, of 84 St. Kevin's Park, Dartry road, Rathmines, who died on April 8th last, and whose will and codicil are proved by Herbert Stuart Rennix, of Claremont road, Howth, Dublin, has left personal estate of the value of £6,492.

Mr. John Thomas Sainsbury, of 7 Wellington place, Clyde road, Dublin, died on January 2nd last, leaving personal property of the value of £3,313.

ON THE WIRELESS

TO-DAY

IRISH PROGRAMME

RADIO EIREANN—DUBLIN, 233 Metres (1,548 Kc.) (1 Kw.); ATHLONE, 531 Metres (566 Kc.) (100 Kw.); and CORK, 242 Metres (1,240 Kc.) (1 Kw.).

5.30—Recorded Programme of Scottish Choirs. 5.55—Wynn's Trio in Tea-time Music. 6.25—Bring Your Gardening Problem Here—G. O. Sherrard. 6.40—Sports Results, Official Announcements. 6.45—News. 7.0—Dina Copeman (piano). 7.20—Brendan Carmody (fiddle), Maisie MacDonough (mezzo-soprano), James Davenport (flute and piccolo). 8.5—Radio Snapshots. 8.35—Litriú na Gaedhilge; Díospóireacht idir Seán Ó Caithnigh, Niall Ó Domhnaill agus Ciarán Ó Nuallain. 8.55—Piano and Violin: Carmel Turner and Nora Richardson. 9.25—Dancing Time: A Programme of Modern Dance Music (recorded). 10.0—Nuacht (News). Gaedhilg. 10.10—English. 10.30—Irish Radio Octet in Irish Music.

B.B.C. PROGRAMME

WAVELENGTHS—391.1 Metres (Scottish) and 449.1 Metres (Northern).

News at 7 a.m., 8 a.m., 1 p.m., 6 p.m., 9 p.m. and midnight.

6.45—News in Norwegian. 7.0—Time, News, and Summary of To-day's Programmes. 7.15—Records of Carl Brisson. 7.30—Exercises for Younger Women and Older Men. 7.50—Records. 7.55—"Lift Up Your Hearts." 8.0—Time, News, and Summary of To-day's Programmes. 8.15—"The Kitchen Front." 8.30—James Bell at the theatre organ. 8.45—Orchestral Concert. 9.15—Film Music on Records. 9.45—Jane Vowles (soprano) and Molly Norman, Nolley (baritone). 10.15—Time, Daily Service. 10.30—Jack Leon and his Orchestra. 11.0—Schumann, played by the Hirsch String Quartet. 11.30—Sandy Macpherson at the theatre organ.

12.0—Orchestral Concert. 12.40—"Backs to the Land," John Morgan, followed by "Still more about goats" by Mrs. R. S. Abbey. 1.0—Time, News. 1.15—Tom Jenkins at the theatre organ. 1.45—"Saturday Matinee." 2.30—Legends of the blue Pacific, illustrated with records. 3.0—Darrel Burge's Band. 3.45—Programme of Bella Ruff," a short story, written for broadcasting by S. L. Bensusan and read by the author. 3.45—Sale and District Musical Society.

4.10—"The Land We Defend." 2. 4.30—"Vanities of 1940," at a seaside town in Wales. 5.0—News and a topical talk in Welsh. 5.10—A gardening discussion in Welsh. 5.30—Children's Hour. 6.0—Time, News, Records. 6.30—News in Norwegian. 6.45—"My Day's Work." 6. 7.0 — "Saturday Spotlight." 7.30 — B.B.C. Orchestra. 8.15—"Star Variety."

9.0—Time, News, "The Democratic Convention," Raymond Gram Swing from America (recorded). 9.35—"Saturday at Nine-Thirty-Five." 10.15—"Lighten Our Darkness." 10.30—News in Gaelic. 10.35—"Calling James Braithwaite." 11.20—Eddie Carroll and his Dance Orchestra. 11.55—"And So To Bed," presented by M. H. Allen.

12.0—Time, News, and News in Norwegian.

FORCES' PROGRAMME

WAVELENGTHS—11 a.m. to 10.0 p.m.—804 Ks. (373.1 Metres). 10.0 p.m. to 11.0 p.m.—377 Ks. (342.1 Metres). From 11 p.m. to 12.15 a.m. 342.1 will radiate the B.B.C. Programme.

6.15—News in French. 6.30—A cheerful selection of records. 7.0—Time, News, Programme Summary. 7.15—Records of Carl Brisson. 7.30-8.0—A morning miscellany of records. 10.30—Jack

BOOKS OF THE WEEK

A Book on Irish Birds

Birds of the Grey Wind. By Edward Allworthy Armstrong. London: Humphrey Milford, for the Oxford University Press. 12/6 net.

ANOTHER book on birds! But unlike many such publications which have appeared in recent years, and have dealt almost entirely with bird-life in Great Britain, here is an attractive volume devoted to Irish birds.

Should any intending readers think the title inappropriate let us quote a note of the author's—"The strange and beautiful tradition of attributing colours to the winds is very ancient in Ireland and Scotland. According to the Great Brehon Law Book, the 'Seanchas Mór,' the black wind comes from the north, and the white from the south, the westerlies are various tints of grey tending to green in the south-west. The east wind is crimson."

Bird Behaviour

As to the book itself, it is a delightful record of life-long observations on birds and their habits, carried out chiefly in the Counties of Antrim and Down. Interesting and diverting facts of bird-behaviour are brought to notice and interpreted by the author in convincing manner. Accuracy dominates every page, and flashes of humour here and there will appeal to serious students of bird-life, as well as to the lay reader.

"Playboy of the Western World" Mr. Armstrong aptly names that quaint and jolly little fellow, the black guillemot, so characteristic of certain parts of our Irish coasts. And his descriptions of the bird's summer and winter plumages are both precise and amusing: "He is attired in the smart evening dress favoured by his somewhat distant relatives, the common guillemot and the razorbill, but absent-mindedly has strolled out-of-doors in his coral-red fireside *pantoufles*. These being several sizes too large, give him something of the appearance of Little Tich. As for his 'tails,' the impression is as if they have been unaccountably slashed away in great shield-shaped segments at either side to show the starched shirt underneath. A strange garb in which to mind the baby! It may be said in his favour, however, that when he is not concerned with family affairs he dons sensible grey tweeds and devotes himself to sea-fishing."

Folklore and Legend

Mr. Armstrong's style has a distinction of its own. It shows that the author is a bird-lover in the true sense of the term, and an observer of the first rank, with intimate knowledge of ornithological literature down to the earliest ages. In describing his explorations of the country-side, its hills, loughs, sea coast and islands, in quest of birds, Mr. Armstrong portrays vividly Ireland's beauties of scenery, and the delightful minglings of folklore and legends are introduced into many of the descriptions of the birds themselves.

The book contains a number of excellent photographic studies of different birds, the majority of which have been taken by the author in Ireland.

English Country Tales

Selected Stories by H. E. Bates

Country Tales. By H. E. Bates. London: Jonathan Cape. 7/6 net.

DURING the past twenty years the short story has retained all its popularity among writers, although its popularity among readers has been steadily declining—that is, if the absence of short story magazines in these islands is any guide.

Mr. H. E. Bates, in his preface to "Country Tales"—a fine selection from his published work—deplores this lack of commercial interest in the short story. America seems to be the only place in which a short story writer can place his wares to advantage.

The loss is ours on this side of the Atlantic; for the stories being written in Ireland by Frank O'Connor and in England by H. E. Bates are the finest products of the lyric mind to-day. Frank O'Connor has a finer sense of humour and greater vitality, but Bates has a lovely lyrical way with him when he writes of the English countryside.

Chance Meeting

Mr. Bates has suffered some disservice from the fact that his reputation as a writer of rural idylls has obscured the writer full of passion and pity. No reader of "The Kimona" can fail to be moved by the pathos and grief and the beauty of the love of a provincial for a light London lady to whom "passion was more important than bread." It is a story of one of those insignificant events upon which the wheel of human destiny turns. A chance meeting in street or shop and nothing is the same again.

Another grand story is "Cut and Come," which, again, is an account of an English farm labourer's love and frustration. He was cutting a hedge in winter . . . "and as she began to walk away he attacked the hedge as though it were the cause of all their differences, a tangible barrier that cut them off from one another."

There is hardly a story in "Country Tales" that has not got something very fine in it. This is a collection of short stories that should on no account be missed.

The Dublin Magazine

The Dublin Magazine. A Quarterly Review of Literature, Science and Art. Edited by Seumas O'Sullivan, July-September. 2/6.

MUCH courage is required these days to maintain a publication of this nature. While the war god is in favour all others get a very cold shoulder, and all appertaining to culture or the arts must suffer. Yet we who still remain in comparative quiet may enjoy a measure of loftier things, and certainly the present issue of the *Dublin Magazine* provides admirably a degree of these requirements.

There are several excellent short stories; one, in particular, "The Garden," by Edward Sheehy, reaches a high level. It is delicate, fanciful and neatly written. M. Rhys, in "The Written Word—in Danger," denounces many of the tendencies of modern literature, which is "primarily a Literature of Noise," and owes its being to the same inspiration as the modern craze for jazz.

In "Verse and Voice" Gordon Bottomley writes of much that should be studied by those who teach, or learn, elocution. "Mary Anne," by Elizabeth Milne, is another short story which calls for notice.

There is the usual opening of poems—all good, and a book-review section wherein the reviewers, undeterred by any author's feelings, do not hesitate to speak their minds!

CHINA

BY E. A. MACDONALD.

THE rainbow coloured fish swam through the lake,
The graceful willows brushed the water side,
The slender herons squawked the world awake.
Men said, "What holy things! These shall abide."
Pagodas etched themselves against the sky,
The incense burned, the gentle priests bent low,
The days, borne on a breeze, passed with a sigh . . . .
But this was very, very long ago.
The lake's now liquid mud, with gaping holes
Where steel-capped shells have spread their loads of death.
Pagodas, marked "Red Cross," are housing souls
Who curse the world with every laboured breath.
The quiet priests are homeless now, or dead.
The riven willows lurch, with dusty leaves.
The herons' spotless white is flecked with red.
A heritage of beauty spoiled by thieves!

FICTION

Maurice Walsh's New Novel

REVIEWED BY PATRICK KAVANAGH.

The Hill Is Mine. By Maurice Walsh. London: Chambers. 7/6 net.

WHAT is an artist? Can a writer of best-sellers, like Maurice Walsh, be an artist? According to one definition, an artist is one who specialises in new ways of saying nothing. He is more interested in the conveyance rather than in the thing to be conveyed. Usually he has nothing to convey except his own virtuosity. To some extent we may find this sort of empty virtuosity in Hopkins, Eliot, the later Yeats and Joyce, and in nearly all the prose and verse innovators of the past twenty-five years or so. This sort of artist is like a ploughman who has horses and plough, but no land. Not being troubled by the urgency of spring-sowing he has time to speculate on new theories of ploughing. And in this way he is often very useful.

On the other hand, the man with land may have no seeds, and then we have growths of weeds. Literary weeds are sometimes popular. Suspicion haunts the book which sells ten thousand copies. In our world ten thousand perceptive readers is an optimism too large for ears of ordinary credulity. But there is popularity and popularity. There is the popularity of stupid, boring books, like "Gone With the Wind," which hit the fashion, but there is also the eternal popularity of Don Quixote, Gil Blas or Hans Anderson's Fairy Tales.

There is a common denominator of the spirit where the vulgarian and the artist meet. Maurice Walsh, being a best-seller, it is only fair to look beneath the surface of his work. There may be an artist there.

First and foremost, he is a fine story-teller. He is an artist of theme rather than of form. Sometimes the theme may not be to our liking, but his people live, and anything may be forgiven the writer who can create life.

In many of the previous Maurice Walsh novels that I have read there was a little too much of the open-air, boy scout type. The boy scout may be said to represent civilisation at its lowest. The jamboree is the academy of illiteracy. There was also Maurice Walsh's unfortunate weakness for a Scottish setting.

Although in his latest novel, "The Hill Is Mine," he has not escaped this dreadful atmosphere, there breaks through to us time and again the light and integrity of the true artist. And his sense of humour is delightful.

"Many a time and oft in the wee sma' hours has my wisdom scanned like pure balderdash."

So spoke the Scot, Kenny Alpin, as he sat in a New York pub, and from there to the Scottish highlands the strain of glorious inconsequentiality ripples like a stream among the Cairngorms.

This story of Stephen Wayne, American inheritor of Granny's Hielan' hame, might be described as pure fantasy. The fantasy soars, but before we grow too dizzy we find our feet firmly upon the crags of reality and we are in the presence of real people.

Then we have grouse shooting, deer stalking, whisky and porridge—all the tired material of Scottish romance as seen through eyes that two generations exile have made into magnifying glasses of wonder. That Maurice Walsh should be able to transcend this material is a high tribute. In spite of his weakness for bonnie, boring Scotland, his book has poetic freshness.

His genius is his instinct for character and his ability to evoke it in a few strokes. What a pity that he refuses to give due credit to old Lucifer for the excellent job of work that gentleman has been carrying out through difficult times! A slight flavour of real sin would have saved Maurice Walsh from that most damning praise to which he has left himself open—"good, clean reading for boys." Not filth, just a little human B.O.!

But listen to this. Stephen, after the Scottish custom—and Irish, too—is looking at the night before going to bed.

"A fine night in August, under a sky of stars, as silent as his own West, but not as empty . . . Peace was over all that quiet land. War might shatter Europe and most of Britain, but in places like this life might still go on, and an old culture renew itself and send out offshoots, as it had done before, when the cities were shattered and decayed, and heresies troubled the remnant of men."

Can a best-seller be a work of artistic merit? Of course it can. As has been suggested, there is a part of every human soul that is all high brow. A good story-teller will always have an audience. And when the story-teller is a man of poetic sensibility and human charm, like Maurice Walsh, then we have something rare.

"The Hill Is Mine" may not appeal to literary readers, but it will delight all who enjoy a romantic story, told with great skill, and sometimes illuminated by a poet's vision.

The Undertaker Dies. By Garnett Weston. Hutchinson. 9/- net.

"The Undertaker Dies" is one of the best crime tales to cross the Atlantic for some time. It is long—a virtue in a well-told tale; it has abundant atmosphere; it has clearly defined characters—which is not so common a quality in American fiction as might be desired—and it has a first-rate plot. In addition, it caters generously for those who like a dash of sex to take the taste of blood out of their mouths. The scene is laid in a strange back-street of a Californian town, where the doctor and the undertaker conspire to murder—or apparently to murder—the beautiful niece of one Joseph Sleep. Circumstances compel them to murder an elderly woman who by sheer accident has gained an inkling of their plot, and then complication piles on complication. This is a tale that can be recommended to any reader who likes his fiction strong and, on occasions, a trifle

MR. MAURICE WALSH.

Uncle Caleb's Niece. By Lida Larrimore. London Blackie. 7s. 6d.

This charming study of a family which keeps a boardinghouse and of its one business-like member calls to mind memories of Kate Horne and Mabel Barnes-Grundy at their best. The Merrills were once "quality," but they had come down in the world, and circumstances now forced them to keep a boardinghouse. Unfortunately, only one of the whole family was in any way equipped for the task, and that was sister Faith. Alone she kept house, saw to the catering and acted as diplomatic "go-between" a household of boarders, her mother and family, and the irascible servants. Meantime, she has her own romance, which has to take a "back seat" while her mother antagonises the servants, exasperates the one moneyed member of the family and generally makes things difficult, aided and abetted by Faith's brother and sister, whose affairs complicate matters to the nth degree. Eventually Faith brings the whole affair to a just and amusing conclusion, despite the deeds of her family, which serve only to show Uncle Caleb that his niece is really deserving of his bounty.

PUBLICATIONS RECEIVED

ART AND ÆSTHETICS.
Irish Art in the Early Christian Period. By Françoise Henry. London: Methuen. 25/- net.

BIOGRAPHY AND HISTORY.
The Growth of America. By Giles Alington. London: Faber and Faber. 12/6 net.

BOOKS FOR CHILDREN.
Gulliver's Travels. Special children's presentation edition. London: Ward, Lock. 3/6 net.

BOOKS IN IRISH.
Filead na Bainrioghaine ("The Queen's Fillet"). Written by Canon Sheehan. Translated by Seamus O Grianna ("Máire"). Gaelic type. 5/6.
Gaoir Gaoidhiltachta. Nioclás Toibín an scriobnóir. Gaelic type.
File Caiftanach. Seán Mac Maoláin do scríobh. Gaelic type. 2/-.
An Maraach Dubh. Séamus MagUidhir do scríobh. Gaelic type. 2/-.
Seatha Phádraig. Eigd. Gaelic type.
Tasóg O Riagáin, Finín. Micheál Mac Carrthaigh do scríobh. Gaelic type. 2d.
Baile Atha Cliath: Oifig an tSolathair.

ESSAYS AND LETTERS.
Scattering Branches. Tributes to the Memory of W. B. Yeats. Edited by Stephen Gwynn. London: Macmillan. 8/6 net.

FICTION.
Mistral Hotel. By Stephen Lister. Peter Davies. 8/6 net.
Wild Bird. By Elizabeth Vernon. Hodder and Stoughton. 8/3 net.
Detective Stories of To-day. Faber and Faber. 8/6 net.
Dude Woman. By Peter B. Kyne. Hodder and Stoughton. 8/3 net.
Now Pray We for Our Country. By Eric Knight. Cassell. 9/- net.

MISCELLANEOUS.
The Flying Visit. By Peter Fleming, with drawings by Low. London: Jonathan Cape. 8/- net.
Nothing Dies. By J. W. Dunne. London: Faber and Faber. 3/6 net.

NEW EDITIONS.
Beowulf and the Finnsburg Fragment. A translation into modern English prose by John R. Clark Hall. London: Allen and Unwin. 7/6 net.
Life of Patrick H. Pearse. By Louis N. Le Roux. Translated by Desmond Ryan. Dublin: The Talbot Press. 5/- net.

POETRY AND DRAMA.
Hell Nelligan. A play by J. C. Meredith. Dublin: Browne and Nolan. 3/6 net.

POLITICS AND ECONOMICS.
David Danced. By Denis Becker. London: Andrew Dakers. 8/- net.
Germany To-morrow and Hitler and I. By Otto Strasser. London: Jonathan Cape. 8/6 net each.
Munich to the Present Day. The American White Paper. London: Michael Joseph. 9/6 net.

TRAVEL AND TOPOGRAPHY.
Back of Beyond. By Harold Noice. London: Harrap. 8/6 net.
Donkey Serenade. Travels in Bulgaria. By George Sava. London: Faber and Faber. 12/6 net.

The Rise and Fall of Anglo-Ireland

Dr. Constantia Maxwell's Study of the Georgian Period

REVIEWED BY AODH DE BLACAM

Country and Town in Ireland Under the Georges. By Constantia Maxwell, M.A., Litt.D. London: Harrap. 18s. net.

WHEN Sir Jonah Barrington wrote an account of events that he had witnessed—the rise of Grattan's Parliament, its short sway, and its extinction by the Act of Union—he called his book "The Rise and Fall of the Irish Nation." Patriots sometimes are misled by this title. They find in the work nothing concerning the saints and scholars and kings of old, the earls, the harpers and the bards.

Yet the solecism, as it would appear, is eloquent. Barrington might be ignorant or indifferent concerning the ancient nation, amid the picturesque ruins of which his people dwelt; but the Anglo-Ireland which was his "nation" was a nation in very fact. There rose and fell, if not precisely in Barrington's lifetime, yet in a period compassed by a century, a community that had a complete and rounded life, a splendid capital and lesser cities not ignoble; it developed economic and political independence, and it had a culture of its own, diverse from that of its neighbour.

Dr. Constantia Maxwell, writing of Ireland "Under the Georges," aptly determines the age in which this phenomenon rose. Georgian Ireland was unlike aught that went before; it passed away completely, and the later Ireland grew from other roots. It was a prodigy, an experiment, and now seems strange as a dream.

Country Houses

Wisely, the author provides us with authentic visual images. She gives many pictures, some from old prints and some from recent photographs, of the Georgian mansions; and her second chapter, which is entitled "The Country House," is a comprehensive study of Georgian architecture which could stand alone as a little masterpiece that every Irishman would wish to possess.

It is important to understand the extent in time of that strange building urge. In her chapter on Social Life, Dr. Maxwell suggests that it was "the Cromwellians . . . . who seem to have left the strongest mark upon the character of the Ascendancy," and elsewhere she holds that it was Cromwell's officers who, introducing hedges and fences, planted in Ireland the love of flower gardens. This gives Anglo-Irish culture its origin in the seventeenth century. When that century ended, however, and the newly-planted Williamites became the masters, Ireland was a war-harried wilderness. The castles and fortified country houses of other days now were ruins, used often as byres, with mankind wretchedly housed in some thatched corner, and we know how mean, by later standards, was the parsonage in which Oliver Goldsmith lived in youth. In the first half of the eighteenth century, despite the rise of a number of fine houses like Castletown, our country as a whole was miserable of aspect. Then the great age of construction began.

Aladdin's Tower

"Ireland has been absolutely new-built within these twenty years," wrote Arthur Young in 1780, "and in a manner far superior to anything that was seen in it before; it is a fact universal over the whole kingdom; cities, towns and country seats; but the present is the era for this improvement, there being now far more elegant seats rising than ever were known before."

It was within one lifetime, in effect, that the splendid fabric rose like an Aladdin's palace, and we may add with the poet that—

The unfinished window in Aladdin's tower
Unfinished must remain;

for "the great houses in Ireland have since fallen upon evil days. Some have been altered by commonplace owners. . . . Some were abandoned about the time of the Famine Some were burned or destroyed in the recent troubles. A great many have lately been sold by those who cannot afford to keep them or who prefer to live in England under the Crown. The larger estates have been broken up under the auspices of the Irish Land Commission and sold to peasant proprietors. The country gentleman, however, who loves his country and fulfils his duties as landlord, is still flourishing in Ireland, though"—(Dr. Maxwell adds)—"how long he will be able to survive in semi-feudal surroundings, in an age of rural democracy, it would be hard to say."

That passage exhibits at once the strength and the weakness of Dr. Maxwell's work Her facts are indisputable; she is ever the severely objective recorder. On the other hand, the interpretation of her facts calls for two things that she does not provide. One is the external, or international, framework. The age of building in Ireland was the age of building in Scotland, too, and the age of decay here saw decay elsewhere—the "stately homes of England" have changed hands and seen evil days as well as the Irish mansions. The second want is in our author's treatment of the mind. She does not answer the question that most of us have asked again and again, as we have visited the remaining monuments of Anglo-Ireland, mansions turned into modern religious houses, perhaps, or even a splendid street in Dublin that leads the eye by a gracious vista to the curve of Cuala's hills: the question—"Where was all this beauty generated?"

How came it that a caste, whose origin Dr. Maxwell describes in unsparing terms, and whose social life (as she tells in lavish detail) was filled with heavy drinking, abductions, duelling, and insane, reckless gestures, was moved to fill with lovely buildings the country that it racked? Whence came the vision and the impulse that created the Georgian scene? If we understood the Georgian psychology, we would understand why so much was achieved, and why the achievement was so brief. Feudalism would have passed away

DR. CONSTANTIA MAXWELL.

here, as in England, inevitably, when industrialism tipped the economic balance to the towns, but there need not have been, one would think, such a clean sweep of a whole community.

Dr. Maxwell, however, eschews speculation, and prefers to give us fact upon fact, sometimes statistical, sometimes picturesque, but always enriching our knowledge. We learn that not less than one-third of the landlords were absentees, and are set wondering how Ireland could provide for a constant adverse balance by the export of a third of her rents, and yet grow richer as the century advanced. No doubt, there was a sort of perpetual saving out of perpetual hardships, such as only Ireland would accept without knowing them for hardships.

To be sure, the great estates often were like little kingdoms. In a house like that of the Martins of Connemara (on which there is extant a large and fascinating book of memories by Mrs. Calwell) there was little money, but no want. The landlord's family and retainers were self-fed, self-clothed; they had bakery, brewery, loom and workshop; the world beside might perish, and they could live on with little loss of comfort and no shortage of necessaries at all. Dr. Maxwell gives a good account of these self-contained estates, and she recalls, too, how poor folk had their own way of living, as it were, on nothing.

Teeming Industry

Yet trade and manufacture were not insignificant. Indeed, one of the best chapters in Dr. Maxwell's exhaustive survey describes "The Provincial Towns," and most readers will be surprised by the teeming industry which is revealed. Belfast in 1791 had its weavers, shoemakers, tanners, cabinet-makers, watch-makers, its iron, glass, sugar, salt and rope works. Cork lived mainly on the provision trade, yet had linen, carpet, paper, hat-making, silverware and pewter industries. Musical instruments, stays, glue, gloves and chocolate gave employment beside the Lee. Waterford had linen, white china and famous glass manufactories. Limerick's list of industries and trades fills two columns. Not yet had mass production killed the prosperity of provincial places. We gain the impression that Ireland, at the end of the Georgian age, had the material means to advance and thrive not less than other kingdoms; but something was lacking.

Political writers blame the Union for the collapse of Anglo-Ireland's splendour and the country's progress; but what was the cause of the Union? Had the inhabitants of our island been united among themselves the fine fabric of Georgian Ireland need not have perished; it would have adapted itself to the new age, like the culture of other countries. That was not to be, and we come nearest to the reason in Dr. Maxwell's final chapter, "Parsons and Priests," in which, after describing the roads, inns and canals, the colonnades of trees, and other features of the landscape, she turns to the inner life. Here we have the Penal system, which severed the community into two sections, numerically one to two, the ruler and the ruled, and set between them the most bitter feud.

Nation Within Nation

It is here that we feel a fine book somewhat defective. Mr. Lennox Robinson, in his essay on Thomas Parnell, laments that the poet who was so typical of the Georgian classicism never met, knew, or exchanged thoughts with his contemporary, Egan O Rahilly; and we feel that O Rahilly's world is almost as distant in these pages as in Parnell's verse. A Bishop from the continent, lending a scribal volume to a poet, *A leabhair bhig tráth do dháilis dom suit ar Fhionnaibh*, comes to mind as type of the elder community, that sat aloof from the typical Georgian scene, feeding its thoughts on not-ignoble memories and having wide affiliations in both space and time—affiliations with those courts and camps oversea, where the "Wild Geese" served, and in a storied past that never was forgotten. Dr Maxwell's chapter "The Peasantry," has very interesting passages on the hedge schoolmasters, but her bibliography does not include the most important, authoritative and enlightening book on the remarkable system of education which was built up in despite of the Penal disabilities. Hence, we are not shown fully how the old population reintegrated its memories and its intellectual life, independently of the ascendant *régime*, and so, from being a powerless proletariat, became a nation within a nation, and at length stood alone.

Covenanters

To many, Os and Macs, the passing away of the Anglo-Irish State and nation is a matter of indifference. Penniless Gaelic poets ridiculed the ruling power, and never lamented the fall of Grattan's Parliament—of which, in truth, they simply took no cognisance. The period of the Georges was, for the Gael, simply an hiatus in the national life, a period of dismemberment or occultation. The Treaty of Limerick was to him a sort of Versailles that overthrew his people; Emancipation, at the end of the Georgian period, was his new Reich. Persons of Anglo-Irish stock cannot but wish that there had been some greater fusion. As Dr. Maxwell says, the plantations may have brought in "the scum of two nations" (to quote an Ulster Presbyterian minister), but there was also a great infiltration of far more desirable people. The Covenanters sent Ireland the forebears of such men as Sir Samuel Ferguson, not as planters, but as friendly refugees, and Ferguson was considered by such a critic as Yeats the greatest of Irish poets who ever wrote English: he was, too, one of the sweetest souls and most high-minded patriots. The noble element somehow was compounded with the base. The Romantic movement, so well expressed in Thomas Davis's ardent desires for Ireland, came too late to bind the best to the rising nation; and so Anglo-Ireland died. The Georgian mansions became tenements, and the dreams of men like Henry Boyd, laureate to Charlemont, were forgotten. Ireland of the Georges is a tale that is told—but told by no one better than by Dr. Maxwell.

Literary Landscapes

Walter de la Mare's New Essays

Reviewed by Temple Lane

Pleasures and Speculations. By Walter de la Mare. London: Faber and Faber. 15/- net.

WITH Mr. de la Mare's critical work before us, we hold to our opinion that he never enjoyed himself so much as in "Peacock Pie." The pleasure derived from the provocative study, his Wharton Poetry Lecture (1935), entitled "Poetry in Prose," is of a purely intellectual order. The other essays in the volume—on Tennyson, "A Midsummer Night's Dream," and, among others, those pretentious ephemeræ, the women novelists of the 'seventies—derive little from the whimsical or accidental.

Even in the most "escapist" of his fantasies, de la Mare is conscientious. He is the poet of sincere approaches, as Donne is the poet of magnificent attacks.

"Is there anybody there?" said the traveller,
Knocking at the moonlit door;

and

"Grill me some bones," said the cobbler,
Some bones, my petty Sue!"

begin each of them on the keynote of a scale, and there is no cheating by transposition. It is a pity that Mr. Belloc never asked his fellow-poet to complete the lyrical, misleading, wasted lines:—

Do you remember an inn, Miranda?
Do you remember an inn?

The Poet's Mind

Sincerity shows in his prose, and in the *minutiæ* of his facts. It is natural that he should be more in sympathy with Coleridge than with Tennyson. But his innate kindliness leads him to discount the morbid strain in Hans Andersen. What about that shocking tale, "Anne Lisbeth," and "A Story from the Sandhills," not to mention the wryness of Andersen's apparent humour? He was as much a thwart as Swift—except that in his own time he was a successful thwart.

It is only natural that a poets mind should revert to the subject of poetry and its function. "Poetry is the outcome and flower of circumstances and surroundings, as well as of a human being." . . . "A child alone, a visionary, lives in eternity; a man in time; a boy in the passing moment." De la Mare places Rupert Brooke among the boys, but Yeats among the seers and visionaries. Elsewhere he quotes Dr. Winslow's "English Poesy," with its two-dimensional definition—"Poetry is that which transmits emotion beautifully by means of rhythms or words."

Rhythm in Prose

This brings us to the important lecture, "Poetry in Prose." Mention is made of Professor Oliver Elton's theory of English prose numbers, and the extent to which the prose "foot unit" differs from that in verse.

"There are, Professor Elton tells us, four orders of prose rhythm: rising rhythm, falling rhythm, waved rhythm and level rhythm, types which 'differ much in *frequency*, *import* and *emphasis*.'"

While mentioning this erudite codification, we find in practice that there is a much simpler rule. In most English prose of a high order, from modern mystics like March Cost to the oratory of Burke, and even in the periodic structure of the Elizabethans, the ear detects a hexameter unit—treated like the lines in "sprung verse," but hexameter, nevertheless, setting the *tempo* like a metronome.

The "speculations" prompted by these essays, therefore, are as much ours as Mr. de la Mare's: and speculation of an æsthetic kind is always pleasurable.

How Jericho Fell

A Miracle and the Means

The Story of Jericho. By John Garstang and J. B. E. Garstang. London: Hodder and Stoughton. 8/6 net.

SOME account has already been given by fellow-archæologists of Professor Garstang's discoveries on the site of Old Jericho, and of their bearing upon the Biblical narrative. Here the story of his excavations is told directly, and by the principals. The reviewer saw the mound of the city in 1927, a dust-covered heap, before the earthquake in the same year, when the flow of the Jordan was interrupted, as in the Book of Joshua.

Professor Garstang and his helpers, in one of the most important "digs" of modern times, found the remains of four cities, with dwellings, palaces and tombs—as well as traces of an older Neolithic settlement. The first and second occupations were Babylonian: then in the Middle Bronze Age, Jericho was a stronghold of the Hyksoes or Shepherd Kings, who appeared in Canaan in about 1750 B.C., and ruled in Lower Egypt for five generations. There is evidence that this third city was destroyed by the victorious Egyptians when it was deserted by the retreating Hyksoes. But the evidences of this fire differ from those of the fierce, deliberate and "sacrificial" holocaust of the fourth city—Joshua's Jericho.

The most interesting fact established by the excavation was that the walls of the fourth city, quite literally, fell. Here is an exract from a field report, dated March 2nd, 1930:

"The main defences . . . comprised two parallel walls, the outer six feet and the inner twelve feet thick. Investigations along the west side show continuous signs of destruction and conflagration. The outer wall suffered most, its remains falling down the slope. The inner wall is preserved only where it abuts upon the citadel, or tower . . . elsewhere it is found largely to have fallen, together with the remains of buildings upon it, into the space between the walls which was filled with ruin and *débris*."

The City of Rahab

The explanation here given for this "stupendous catastrophe" is that of seismic disturbance. The section "Jericho and the Exodus," by Mr. J. B. E. Garstang, is of arresting importance. The theory that Mount Sinai was an active volcano explains the "pillar of fire" and "pillar of cloud" which led the Israelites. It is no longer possible to discount the Biblical narrative as "legend" with these results of modern research.

The expedition unearthed tombs, pottery, fortifications and dwellings. There were houses (as there are to-day at Siwa and other North African towns) on the wall of the fourth city: and we recall that Rahab dwelt in one of these.

Photographs and drawings are well reproduced. The book is cheap at 8s. 6d., and is as important to the public as to the archæologist. It may also be recommended to the sceptically-minded, if any such remain in an age of scientific surprises.

Fifty Years' Work in London

A Bishop's Record

Fifty Years' Work in London. By the Right Reverend A. F. Winnington-Ingram. With Illustrations. London: Longmans. 10/6 net.

"ARTHUR FOLEY" was Bishop of London for thirty-eight years, and on his retirement last year he received such a shower of farewell messages from Londoners and from friends in every quarter of the globe that it became clear that a vigorous Bishop of London could have a unique and far-reaching influence throughout the whole Anglican Communion. The Bishop made his name as a mission preacher. His work in the East End of London with the Oxford House in Bethnal Green was pioneer work. So that even when he moved to Fulham Palace, he was always very conscious that he had a message to give wherever he went, and, thanks to the power of his personality and the ease with which he walked among all men, people listened to him in their thousands, and were moved to action by his words.

The book is written in an easy and informal style.

The Story of St. Patrick's Cathedral

A New Edition

The Story of St. Patrick's Cathedral. By J. H. Bernard, D.D. Dublin: The Talbot Press. 2/- net.

ABOUT ten years ago Raphael Tuck published a series of delightful little volumes dealing with Westminster Abbey, York Minster, Canterbury Cathedral and Fountains Abbey. If the sales would justify such a book about St. Patrick's, Dublin, the story of the Cathedral would provide just as much material as any of the great English religious buildings. That is not written in depreciation of the Talbot Press volume, which is well worth the 2s. which it costs. Nevertheless, Archbishop Bernard's story is deserving of more ambitious dress. The latest edition has been edited by Professor J. E. L. Oulton, who has brought the work up-to-date with as few alterations as possible. Several prints and photographs are included, and the printing is on art paper. The matter is informative, and, notwithstanding the footnotes, makes pleasant reading.

Stories Out of Court

A Judge Looks Back

Sometimes I Think. By Sir Gervais Rentoul, K.C. London: Hodder and Stoughton. 10/6 net.

SIR GERVAIS RENTOUL is of Ulster descent—his forebears were of the manse. His father was a Unionist member. He obliged John Redmond by opposing the erection of the Cromwell monument within the House—as a compromise, this monument to regicide was put in the outer precincts of Westminster instead.

A deputation of indignant Ulstermen waited on the member.

"We want to know why you voted against the statue to Oliver Cromwell!" said the leader.

"Did I really? I quite forget. But who was Oliver Cromwell, anyway?" This staggered the good men of the North. "Cromwell. The name seems familiar. Wasn't he the man who said that Catholics should be sent to Hell or Connacht?"

"That's him. He was a grand man."

"Aye, but that's why I voted against his statue. I wouldn't have given them the choice!"

Famous Advocates

The book is made up of gossip, much of it from reprinted newspaper articles, to judge by evidence latent in the paragraphing—we hope that Sir Gervais will not cross-examine us on our technical deduction: "There are stories and recollections of the noted advocates of twenty odd years ago—Marshall Hall, Carson, Curtis Bennett. When taxed with charging immense fees, Carson cheerfully admitted that his rates were high, and told the complainants that they could go elsewhere for someone to fight their case as effectively as he, if they could find anyone. Usually they agreed that his tongue was worth the money. Sir Gervais was fascinated by the tall, stooping, gloomy figure with the soft Dublin accent and the crushing style.

The first case that gave Sir Gervais an opening for his gifts was that of the Seddon poisoning. He acted for Mrs. Seddon, and secured her acquittal. Seddon appears to have been one of the most detestable murderers who ever died impenitent.

New Dictionary

Chambers's Technical Dictionary. 15/- net.

THE aim of this dictionary is to give, in the light of present knowledge and opinion, definitions of important terms in science of all kinds, engineering, industry and skilled trades. It is a dictionary, as the preface says, of technical terms written by specialists, partly for specialists, but more particularly for the technically-minded man-in-the-street, for students and interested workers—indeed, for all who wish to understand what scientists and engineers mean when they talk and write to each other in the highly-complicated language of their professions.

Some idea of the scope of this dictionary is indicated by the fact that over 120 subjects—ranging from accoustics and aeronautics to worsted manufacture and zoology—are dealt with. The book has 957 pages.

What Dublin is Reading

ACCORDING TO	NON-FICTION.	FICTION.
BROWNE & NOLAN, Ltd., 41 Nassau st.	Country and Town in Ireland Under the Georges (Constantia Maxwell). 18/-; post 6d.	The Farm by Lough Gur (Mary Carbury). 6/-; post 6d.
COMBRIDGE & Co., 18 Grafton st.	Country and Town in Ireland Under the Georges (Constantia Maxwell). 18/-; post 7d.	The Hill is Mine (Maurice Walsh). 8/-; post 6d.
J. DUFFY & Co., 38 Westmoreland st.	The Prophecies of St. Columcille and St. Malachy. 3/6; post 3d.	Lightning Flash (Margaret O'Leary). 7/6; post 6d.
EASON & SON, 40-41 Lower O'Connell st.	Arms and the Government (Winston Churchill). 7/6; post 7d.	Fame is the Spur (Howard Spring). 9/6; post 6d
GRAFTON BOOKSHOP, 1 and 2 Harry st.	Country and Town in Ireland Under the Georges (Constantia Maxwell). 18/-; post 6d.	The Hill is Mine (Maurice Walsh). 8/-; post 6d.
FRED HANNA, Ltd., 29 Nassau st.	Grow Your Own Food Supply (W. E. Cooper) 6d.; post 2d.	Fame is the Spur (Howard Spring). 9/6; post 6d.
HODGES, FIGGIS, Ltd., 20 Nassau st.	The Way that I Went (R. Lloyd Praeger). 10/6; post 9d.	The Hill is Mine (Maurice Walsh). 8/-; post 6d.
W. J. HUMPHREYS, 5 Trinity st.	A.R.P. for the Householder and Air Raid Warden (Evelyn Thomas). 6d.; post 2d	The Hill is Mine (Maurice Walsh). 8/-; post 6d.
NASSAU LIBRARY, South Frederick st.	Behind the Surgeon's Mask (James Harpole). 8/6; post 6d.	The Fire and the Wood (R. C. Hutchinson). 9/6; post 7d.

PUBLIC AMUSEMENTS.

GAIETY THEATRE.
MATINEE TO-DAY, 2.30. TO-NIGHT AT 8.
"THE DOVER ROAD."
NEXT WEEK:
NOEL COWARD'S
GREATEST COMEDY SUCCESS—
"HAY FEVER."
With EVELYN KERRY.
Box Office Open Daily from 10 a.m. to 9 p.m.

ABBEY THEATRE. AT 8.15
First Production of
"TO-DAY AND YESTERDAY,"
By W. D. Repenstall.
Box Office, 10.30 to 6. 'Phone, 44505.

GATE. 'Phone 44045. TO-NIGHT at 8.15.
LAST NIGHT OF SEASON.
"DANDY DICK."
A FARCE,
By ARTHUR PINERO.

METROPOLE. CONTINUOUS, 2 o'c. to 11.
RONALD COLEMAN ELISSA LANDI in
"THE MASQUERADER."
Showing at 2 o'c., 4.30, 7 o'c. an' 9.40.
Also "FREE, BLONDE AND 21."
TO-MORROW (SUNDAY):
ARTHUR ASKEY, in
"CHARLIE'S BIG-HEARTED AUNT."

GRAFTON Continuous, 2 to 11. Daily, at 2.10,4.40,7.10,9.40.
CLIVE BROOK, ANNA LEE, in
"RETURN TO YESTERDAY."
Also ALBERT BURDON in "JAIL BIRDS."

CORINTHIAN.
TO-MORROW 3.30 and 8.30.
LOLA LANE and JAMES CRAIG, in
"ZANZIBAR."
Also JOHNNY MacBROWN, in
"RIDERS OF PASCO BASIN."
THE OFFICIAL ARMY FILM.
STEP TOGETHER.
BOOK NOW FOR SUNDAY NIGHT.
To-day: "Forgotten Girls" and "New Frontier."

THEATRE DE LUXE.
DUBLIN'S SUPER CINEMA...CAMDEN STREET.
TO-MORROW (SUNDAY), at 3.30 and 8.30 p.m.
JAMES GEORGE
CAGNEY, O'BRIEN, BRENT, in
"THE FIGHTING 69th."
Also "STEP TOGETHER."
(The Official Irish Army Film.)
BOOK NOW FOR SUNDAY NIGHT.
To-day: "WINGS OF THE MORNING,"
"WEST OF CARSON CITY."

HOWTH CASTLE DEMESNE.
GARDENS AND RHODODENDRON WALK.
OPEN SATURDAYS AND SUNDAYS.
Admission 6d. from 3.0 to 6.30.

PUBLIC NOTICES.

I.N.T.O.
TO THE MEMBERS OF THE DUBLIN CITY AND SOUTH DUBLIN BRANCHES.

Members of either of the above Branches who are available are urgently requested to attend a Meeting, to be held at the

TEACHERS' CLUB,
36 PARNELL SQUARE,
on MONDAY NEXT, 22nd JULY,
AT 4.30 P.M.,

TO CONSIDER CERTAIN PROBLEMS THAT MAY ARISE FOR SCHOOLS AND TEACHERS IN THE EVENT OF EVACUATION OF SCHOOL CHILDREN.

D. J. KELLEHER, C.E.C.
T. J., O'CONNELL, General Secretary.

THE KINGSTOWN CONVENTION
FOR THE DEEPENING OF SPIRITUAL LIFE
(Forty-sixth Year),
JULY 22nd to 29th, 1940.
ALL ONE IN CHRIST JESUS.

VOCATIONAL EDUCATION OFFICERS' ORGANISATION.
ANNUAL CONGRESS
AT THE TECHNICAL INSTITUTE,
PARNELL SQUARE, DUBLIN,
On THURSDAY NEXT, JULY 25th, 1940,
At 10 a.m.

All Vocational Education Officers are invited to attend the Congress and take part in the discussions.
The Congress opens at 10 a.m. Delegates are requested to attend punctually.
The Agenda contains matters of vital importance.
F. McNAMARA, F.R.S.A., General Secretary.

C.S.S.M.,
GREYSTONES,
AUGUST 11-23.

THE HIBERNIAN BANK, LIMITED.
Incorporated in Ireland.

Notice is hereby given that the next Half-yearly General Meeting of Shareholders will be held at the Head Office, College Green, Dublin, on Monday, the 29th day of July, 1940, at One o'clock in the afternoon, to receive the Report of the Directors and Statement of Accounts for the half-year ended 30th June, 1940.

Notice is also hereby given that the transfer books of the company will be closed from the 16th July to the 29th July, both days inclusive.

GEORGE ROCHE, General Manager.
27 College Green, Dublin.
5th July, 1940.

BANK OF IRELAND, DUBLIN.

An Interim Dividend of 5½ per cent., less Income Tax, will be made to the Proprietors of Bank Stock for the half-year ended 30th ultimo, on and after the 1st proximo.

By Order,
A. D. STEWART, Secretary.
19th July, 1940.

DUBLIN BOARD OF ASSISTANCE.
ELECTION OF COMPOUNDER OF MEDICINES
FOR THE NORTH DUBLIN URBAN NO. 4 DISPENSARY DISTRICT (STORE STREET).
(Section 5 (1) Local Authorities (Officers and Employees) Act, 1926.)

The Dublin Board of Assistance invites Applications for the above Position from pensionable or pensioned Compounders of Medicines of Local Authorities, the duties of whose Office relate or have related to matters the same as or similar to the duties of the above-mentioned Office.

Salary: £200 a year, increasing by annual increments of £7 10s. Od. to a maximum of £300 a year.

Applications must reach me here not later than 10.30 o'clock a.m. on Saturday, 27th July, 1940, and should give particulars of (1) qualifications, with dates (2) experience, post graduate and practical; (3) offices held now or before retirement, name of local authority or authorities, number of years served; (4) date of birth. Subject to the sanction of the Minister for Local Government and Public Health, a suitable person will be elected at the Board Meeting to be held on Wednesday, 31st July, 1940.

Candidates wishing to present themselves for interview should be in attendance at the Boardroom at 12 o'clock noon on Wednesday, 31st July, 1940, but the Board will not be responsible for the payment of travelling or other expenses.

By Order,
JAMES E. S. CONDON,
Clerk of the Union.
Clerk's Office, Boardroom,
1 James's street, Dublin,
19th July, 1940.

PATENTS.
NO. 15,159—ELECTRIC FURNACE FOR THE MELTING OF GLASS.
NO. 15,256—ELECTRIC FURNACE FOR THE MELTING OF GLASS.
NO. 15,399—IMPROVEMENTS IN PROCESSES AND FURNACES FOR ELECTRICALLY MELTING GLASS.
NO. 15,403—ELECTRIC FURNACE FOR MELTING GLASS.
NO. 15,536—IMPROVEMENTS IN AND RELATING TO THE ELECTRIC HEATING OF GLASS.
NO. 15,679—IMPROVEMENTS RELATING TO ELECTRIC FURNACES FOR MELTING OR FINING GLASS.

THE Proprietors of the above Patents desire to enter into arrangements, by way of licence or otherwise, for the exploitation of the Inventions in this country. Apply:—
TOMKINS & CO.,
Patent & Trade Mark Agents,
SWITZERS BUILDING,
94 GRAFTON STREET, DUBLIN.

ADVERTISEMENT INDEX.

	Page		Page
Amusements	6	Legal Notices	6
Apartments	2	Machinery	2
Auctions	12	Medical Appointments	1
Building Sites	2	Miscellaneous	12
Business Premises	2	Money & Partnership	1
Cats	2	Motor Matters, etc.	2
Cattle, Live Stock	2	Music, Pianos, etc.	2
Church Notices	6	Nursing Homes	2
Contracts	2	Opticians	2
Dogs	2	Photography	2
Dress	2	Plywood and Timber	2
Education, Tuitions	2	Poultry, Eggs	2
Employment, Wanted	2	Prams	2
Furniture	2	Public Notices	6
Furs	2	Representatives	1
Garden	2	Schools and Colleges	1
Government Notices	2	Seaside, Country	2 & 12
Horses, Harness, etc	2	Shipping	1
Hotels	9	Shooting, Sporting	2
Houses and Lands for Sale	2	Situations Vacant	1
Houses and Lands Wanted	2	Specific Articles	2
Houses to Let	2	Watch Repairs	2
Legal Appointments	2	Wireless	2
		Yachts	2

Telephone No. 76555

THEATRE ROYAL.
CESAR ROMERO in "VIVA 'CISCO KID."
And IRELAND'S CALL TO ARMS.
The Royal Minstrels in "White Blackbirds."
Film at 2 o'c., 4.36, 7.12, 9.48.
Show at 5.22, 5.58, 8.34.
SUNDAY NEXT: Book Now for 3.30 Show.

LAUREL AND HARDY in "SAPS AT SEA." 80 Minutes of Gaiety.
The New Royal Triumph "IN OLD VIENNA," With a Huge Cast of Favourites.
Also the Official Army Film, "STEP TOGETHER."

REGAL ROOMS CINEMA. Book Now for 3.30 Sunday Show.
RITA JOHNSON, TOM NEAL, in "THEY ALL COME OUT." At 2.9, 4.45, 7.17, 9.50.
RUSSELL GLEASON in "MONEY TO BURN." At 3.27, 6.0, 8.35.
AND THE NEW ARMY FILM, "STEP TOGETHER."

THE GREEN. TO-DAY, 2.45, 5.0, 7.15, 9.30.
PAUL ROBESON: "PROUD VALLEY."
Also Official Army Film, "STEP TOGETHER."
Mats., till 5, 8d., 1/4. Evgs., 9d., 1/-, 1/4, 1/9.

PAVILION, DUN LAOGHAIRE. Con., 3.0 to 10.30 p.m.
TO-DAY: MARLENE DIETRICH, JAMES STEWART, in
"DESTRY RIDES AGAIN."
Showing at 3.20, 6.10 and 9.0 p.m.
SUNDAY:
CHARLIE CHAN, in "CITY OF DARKNESS."
JEAN HERSHOLT, in "MEET DR. CHRISTIAN."

REGENT, BLACKROCK. LIONEL BARRYMORE, LEW AYRES, in "The Secret of Dr. Kildare."

ROYAL DUBLIN SOCIETY ART EXHIBITION.
A Selection of Works entered for the TAYLOR Scholarships and NATIONAL ART Competition will be on View in the MEMBERS' HALL, Ballsbridge, from 11 a.m. to 6 p.m. on
TUESDAY, WEDNESDAY and THURSDAY next.
ADMISSION 6d. Members Free

FIRST RACE 3.0 P.M.
PHŒNIX PARK CLUB RACES,
TO-DAY (SATURDAY),
JULY 20th.
£700 IN STAKES
GARDA SIOCHANA BAND.
£60 Free Forecast
(Coupons in Race Cards).
ADMISSION TO STANDS FROM 3s.
'BUSES FROM O'CONNELL BRIDGE.
COMBINED TRAVEL AND ENTRANCE TICKETS ON G.S.R. AND G.N.R. 'BUSES.

CHOICE CUT FLOWERS.
HIGH-CLASS FLORAL DESIGNS.
WEDDING BOUQUETS
OUR SPECIALITY.
PROMPT ATTENTION TO COUNTRY ORDERS.
KNOWLES,
26/27 GRAFTON STREET.
'Phone Nos.: 43914/5. Telegrams: Pineapple, Dublin.

CHURCH NOTICES.

MERRION HALL,
LOWER MERRION STREET.
To-Morrow's Services will (D.V.) be Taken by Mr. EDWARD E. RANKIN,
12 Noon. All Welcome. 7 p.m.

BIBLE PROPHECY AND THE WAR.—To-morrow (Sunday), at 8.30 p.m., LANTERN LECTURE by Mr. A. J. FERRIS, B.A., "The European Situation in the Light of Exodus." The Hall, 5 Northumberland road (near Mount Street Bridge). Collection to defray expenses. Early attendance is advised. See "Church Services."

GOVERNMENT NOTICES

COIMISINEIRI NA nOIBREACHA POIBLIDHE
(Commissioners of Public Works).
NOTICE TO ELECTRICAL CONTRACTORS.
Sealed tenders, addressed to the Secretary, will be received up to, but not later than, 12 o'clock noon on the 8th August, 1940, for Additions and Renewals to the Electric Installation at the Custom House, Dublin, and for Electric Lighting Installations at Mullingar, Kilkenny and Templemore Military Barracks, in accordance with drawings, specifications and conditions of contract exhibited at this Office.
Separate contracts will be made for each installation.
Applications for copies of the drawings and specifications should be addressed to this office, with a deposit of £1 for each installation, which will be refunded on the return of those documents.
The Commissioners will not be bound to accept the lowest or any tender.
GEO. P. FAGAN (Runaidhe), Secretary.
Oifig Na nOibreacha Poiblidhe
(Office of Public Works),
Baile Atha Cliath (Dublin).
18th July, 1940.
Z. 3581. W.H.Co.

AN ROINN TALMHAIDHEACHTA
(Department of Agriculture).
LIVE STOCK BREEDING ACT, 1925.
LICENSING OF BULLS.
All Bulls calved in the months of July, August, September, October, November and December, 1939, will reach the prescribed age on 30th September, 1940, and must be presented for inspection for licence next month.
Applications (accompanied in each case by a fee of 5s.) for Licences to keep bulls calved in the months mentioned above should be lodged at once with the Secretary, Department of Agriculture, Dublin. Applications received after the 31st July, 1940, will be subject to additional fees.
Forms of application and lists of inspection centres may be had at all Post Offices and Garda Siochana Stations, from the Secretaries of Committees of Agriculture, or direct from the Department of Agriculture.
PERSONS KEEPING BULLS OF THE PRESCRIBED AGE IN THEIR POSSESSION WITHOUT LICENCES ARE LIABLE TO PROSECUTION. AND, ON CONVICTION, TO A PENALTY OF £20.
D. TWOMEY, Secretary.
July, 1940.
Z. 3471. W.H.Co.

AN ROINN TALMHAIDHEACHTA.
(Department of Agriculture.)
SALE OF FLAX.
In connection with the arrangements made for the purchase of flax, the British Ministry of Supply have announced that the prices arranged for flax of the 1940 crop will not be paid for flax grown in 1939 (or earlier) which may be held over for sale during the 1940/'41 sale season.
Persons who have flax of the 1939 crop for disposal are invited to communicate with the Administrator, Ministry of Supply, Flax Control, 53 Donegall place, Belfast, who will arrange further markets if necessary or else will buy individual lots and pay cost of carriage thereon.
D. TWOMEY, Secretary.
19th July, 1940. W.H.Co.
Z. 3590

AN ROINN TALMHAIDHEACHTA.
(Department of Agriculture.)
WARNING TO EXPORTERS OF SHEEP AND LAMBS.
As already announced in January last in connection with the arrangements for the export of sheep and lambs to Great Britain, the British Ministry of Food intimated that they would not accept this class of stock in lots containing less than FORTY animals.
Exporters are warned that this requirement should be strictly observed, and that failure to do so in future may result in serious loss.
D. TWOMEY, Secretary.
19th July, 1940. W.H.Co.
Z. 3590

LEGAL NOTICES.

STATUTORY NOTICE TO CREDITORS.
In the Goods of
MARGARET ANNA, otherwise MARGARET ANNE LOWE, late of The Cottage, Millbrooke, Clones, County Monaghan, and formerly of 15 Mellifont avenue, Dun Laoghaire, County of Dublin, and T.W.C.A. Hostel, 7 Marine terrace, Dun Laoghaire, aforesaid, Spinster, Deceased.
Notice is hereby given, pursuant to the Statute, that all persons claiming to be creditors or otherwise of the estate of the above-named deceased, who died on the 13th day of December, 1937, are required on or before the 31st day of August, 1940, to furnish (in writing) particulars of such claims to the undersigned Solicitors for Michael Elliott Knight, Solicitor, the legal personal representative of the said deceased.
And Notice is hereby further given that after the 31st day of August, 1940, the said Michael Elliott Knight will proceed to distribute the assets of the said deceased amongst the parties entitled thereto, having regard only to the claims of which notice is received.
Dated this 18th day of July, 1940.
MICHAEL E. KNIGHT & SON, Solicitors, Clones, Co. Monaghan.

The Irish Times

SATURDAY, JULY 20, 1940.

Also Sprach Adolf Hitler

History will assess the value of Herr Hitler's speech in the Kroll Opera House in Berlin last evening. According to the Fuehrer himself, it had a three-fold purpose—to give the German people an insight into recent events, which were unique in the history of the world; to express gratitude to Germany's magnificent fighting men, and to make an appeal once more, and for the last time, to common sense. The outside world hardly will be concerned with Herr Hitler's rehearsal of events to the German people, or with his not unnatural boast regarding his own part in the victory over Poland and France. He has heaped further honours on Field-Marshal Goering, who described him yesterday as "the greatest general in history." He has raised General Keitel and General Milch, the Air Force leader, to the rank of Field-Marshal; and in the course of his speech paid due tribute to the work of men such as Herr Hess, Herr Himmler, Herr von Ribbentrop, who have played a prominent part in the prosecution of the war. For the rest, Herr Hitler's speech was rather disappointing. It had been advertised widely for some days by Dr. Goebbels's Propaganda Department, and most people had been led to believe that it would contain either a peace offer or an ultimatum to Great Britain—possibly even a combination of both. Actually, it contained neither. It was full of vague threats against the British; but it was so indefinite that it was described in London as "unworthy of comment." Herr Hitler went back over a great deal of familiar ground. He insisted that he and his colleagues of the National-Socialist Party had been anxious to secure the revision of the Versailles Treaty by peaceful means, but had been met by France and Great Britain with an attitude of "insolent arrogance." The claim of the Western democracies to be the European custodians of justice, and even of culture, had been a piece of "stupid effrontery," and, but for the provocative policy of Paris and London, the Poles never would have been so foolish as to resist Germany's demands last autumn.

According to Herr Hitler, the demands which he had made on Poland in no way affected either her honour or her existence. Yet, at the behest of "the Jewish and capitalist warmongers," the "rich, corruptible political creatures," and the "money-grabbing financial magnates," those demands had been rejected, and Poland had invited war. On September 2nd—incidentally, the day after the German *Aufmarsch* into Poland—Signor Mussolini had intervened, in the hope that France and Great Britain might be saved from themselves; but, once again, the "ultra-capitalistic clique" had triumphed, and the peace-loving Duce's efforts had been in vain. Poland had been wiped out in eighteen days, and early in October Herr Hitler had held out the hand of peace to the Allies—particularly to France, whom he had warned of the consequences of rejection. The results of his peace offer had been that he had been insulted both in Paris and in London—poor Mr. Neville Chamberlain so far forgot himself as to "spit on him"—and the war had gone on. Possibly, the most interesting portion of Herr Hitler's speech was his description of the *Blitzkrieg* against France. Having disposed of the Norwegian campaign in a few sentences, describing it as a notable feat of German arms, he told his audience that the German Intelligence Department had discovered that the French and British were about to invade the Ruhr. Naturally, therefore, he had been forced to order the invasion of Holland and Belgium—a truly delicious *non sequitur*. He proceeded to reveal the fact that it was he, and not his generals, who had decided upon the strategy that proved to be so successful in France. He had outwitted the Allies by his inversion of the Schlieffen plan, which had failed as a result of von Kluck's blunder in 1914. Apparently, the drive towards Abbeville—a really brilliant stroke of military daring—was Herr Hitler's own idea; and certainly its success must have surprised the most sanguine members of Germany's High Command. The Fuehrer had had no intention to invest Paris. His plan had been to advance to the Swiss frontier, on the one hand, and to the Seine, on the other; but Paris had fallen like ripe fruit into his outstretched hands, and the rest is known.

So much for the past. What of the future? Herr Hitler's appeal to British "common sense" is indefinite; but he gives the people of Great Britain clearly to understand that they must be prepared to take the full consequences of their folly if they should allow their Government to persist in the war. If and when the German attack really develops, Mr Winston Churchill will not "dare to face the music." He and his colleagues will go to Canada, leaving the people at home to cope with the *Blitzkrieg*, whereupon, according to the Fuehrer, the inhabitants of London and the United Kingdom will adopt a more reasonable attitude of mind. Whatever happens, it seems, Great Britain's world Empire will be destroyed. Herr Hitler makes no promises; but one gathers that the British people can have peace to-morrow if they so choose. Of course, they must get rid of Mr. Churchill and his friends, the Jewish war-mongers. They also must be prepared to accept a *Pax Germanica*; but, if they listen to reason now, they will be spared further terrors. Throughout his speech Herr Hitler laid particular emphasis on Germany's innocence and the blood-guilt of the Allies. He produced a *deus ex machina* in the shape of a German soldier, who, while searching some railway wagons at La Charité on June 17th came across a packet of incriminating documents in the handwriting of General Gamelin, General Weygand, Monsieur Daladier, and others (Mr. Churchill seems to have neglected to contribute to the *dossier*), which prove beyond peradventure that the Allies, and the Allies alone, were responsible for everything. That is as it may be. What matters now is Herr Hitler's plan for the destruction of the British Empire. The British Government is most unlikely to accept his peace offer. One must assume, therefore, that an attempt will be made in the near future to smash British resistance by means of invasion, a terrific air attack, or a combination of both. It is an appalling prospect; but the British people must face it. From the German point of view, the problem of a successful attack is anything but easy. Those twenty miles of salt water between Calais and Dover make all the difference.

"P. T."

The House of Lords this week discussed the physical training of British youth. It would be idle to deny that not only the English, but many other peoples, have learned lessons from the ten months' course of the present war. Great Britain has been compelled, within a very brief space of time, to re-orientate many old ideas, and to adopt new practices which formerly were anathema. Conscription was introduced actually before the outbreak of war, and since then the nation has had to mobilise its entire man-power for one or another of the duties of war. It is hardly surprising in the circumstances that the cry for physical training has become louder and more insistent. Lord Samuel spoke of "the challenge of the Nazi philosophy, with its systematic aim to raise the physical standard of the German people," and urged that similar training was, and always would be, desirable for the youth of Great Britain. Most of the Lords agreed with him. The physical standard of the British Army, in all its branches, is, as we understand, high; but the advocates of children's training argue that it could be even higher, and would be higher if the youth of the country had received even a portion of the discipline which is the normal lot of German youth under the National-Socialist *régime*. Its opponents argue from a doctrinaire point of view: they object to anything in the nature of compulsory training, for the sole reason that, however good it may be, it is compulsory. Much of this opposition, however, has vanished. Here, as in England and elsewhere, people are beginning to realise that the old days of laxity are gone; that, so long as one highly disciplined and powerful nation remains, all other countries must subject themselves to a certain degree of discipline, if they are to survive. At the moment the twenty-six counties, though neutral, are witnessing the greatest mobilisation of their man-power that they have known. The Army is several times larger than it was a year ago, and tens of thousands of citizens are obtaining the rudiments of military training in the Local Security Force. This "militarisation" of our country will not be without its effect upon our future outlook. The last crisis found us virtually unprepared; the next may find a nation resolute, armed, and ready at a moment's notice. Would it not be wise to borrow a leaf from Herr Hitler's book, and to begin with the younger generation? There has been talk of compulsory physical training for Irish children for years past, but nothing has been done. Many obstacles have presented themselves—in particular, the fact that such training, if undertaken during school hours, would add a new complication to an already overburdened programme. Is it possible that the new Parish Councils will find a way out? In country areas, at all events, the parish will provide a handy unit, within which the organisation of children for training at convenient hours ought to be highly practicable. Fully qualified instructors are not abundant, but at least some amount of useful work could be done under the Council's watchful eye.

Husband and Wife

"It must be remembered that women's position in society to-day is not what it was a couple of hundred years ago," remarked counsel in a London divorce case some days ago. The wife had complained of desertion—a fair enough complaint, it would seem, for her husband had not come home for over twelve months; and the husband's reply was that his wife had driven him out of the house with her flighty ways. Capriciousness may be a woman's privilege, but it becomes more exasperating than diverting—as this particular husband insinuated—when a man coming home for his evening meal never can be sure whether there will be a meal for him or not, and never can be certain whether his wife will be standing by the fire keeping his chop hot or off at the local cinema basking in the blandly daring smiles of "some film star or other." There may be some husbands, of course, who would tolerate that sort of uncertainty in their home life, who do not care a button whether the wife is present or not so long as the chop is present and he has not to go out for change for the gas meter. This husband, however, was not one of them. He worked himself up into a fine roaring rage while he awaited the home coming, but, like so many men in a rage, he forgot what had started it. He hardly mentioned the chop and the cheerless house, it seems, but abused the wife ferociously for her scandalous extravagance in the matter of lipstick, powders and face lotions! It is strange how small a rock will turn the course of a river. Doubtless the crime of the uncooked chop would have ended in tears and loving kisses, but the dispute about the powder and face lotion had to be solved in the divorce court! It is quite dreadful to read of the seriousness with which some of these absurd divorce actions are conducted. Would the prospect of a little healthy ridicule, one wonders, not scare at least half these silly couples out of court before the case was called. This particular pair were sent home by a kindly judge, who told them not to behave like children, and, except that the law has helped itself, we presume, to a considerable portion of the family savings, all is well again. Divorce court barristers, however, seem to be sadly lacking in the traditional wit of their profession. The unfortunate husband was reminded by his wife's counsel that he was not living in the seventeenth century. His own counsel, had he been quick enough, might have put forward the devastating reply: If she had had the misfortune to be alive in that far-away time the nature of her own offence—under an Act which forbade any "virgin, maid or widow" to impose upon one of His Majesty's subjects "by the scents, paints, cosmetics washes, artificial teeth, false hair, Spanish wool, iron stays, high-heeled shoes, or bolstered hips"—would have left her open to the penalty for witchcraft!

COURT AND PERSONAL

The Queen visited St. Mary's Hospital for Women and Children in London on Thursday.

The Duchess of Abercorn named a new mobile canteen, presented by the Salvation Army, in Belfast on Thursday.

The Duke of Hamilton and Brandon (Lord Steward) has been sworn in as a member of the Privy Council.

The Duke and Duchess of Windsor have postponed their departure from Lisbon for the Bahamas until the end of the month.

Sir J. Horsbrugh-Porter celebrated his sixty-ninth birthday on Thursday.

The Right Hon. J. F. Gordon, Minister of Labour, visited the Belfast Municipal College of Technology on Thursday.

The Most Rev. Dr. Fogarty, Bishop of Killaloe, has arrived in Dublin.

Mrs. Dominick More O'Ferrall has returned to Kildangan from Dublin.

Sir James and Lady Nelson were staying at the Lake Hotel, Killarney, for the races.

Mrs. C. B. Cooper has arrived from England, and has taken up residence in Court-na-Farraga Hotel, Killiney.

Mr. and Mrs. Patrick Ward have left Court-na-Farraga Hotel, Killiney, for County Meath.

The engagement is announced, and the wedding will take place shortly, between Lieut.-Colonel John Rollo Noel Warburton, M.C., R.A.M.C., youngest son of the late Dr. Edmund Samuel Warburton, of Treherbert, Glamorganshire, Wales, and the late Mrs. Warburton, of Dulwich, and Mary Hartwell Lee, younger daughter of the late Dr. Philip George Lee, of Cork, and Mrs. Lee, Rushbrooke, Co. Cork.

The marriage arranged between Reginald H. Warbrook, A.M.Inst.Pet., younger son of Mr. and Mrs. F. J. Warbrook, and Vera Teare, youngest daughter of Mr. and the late Mrs. J. E. Teare, will take place quietly at Killiney Parish Church on August 10th at 9.0 a.m.

The engagement is announced between Aleck C. Crichton, only son of Dr. and Mrs. Brian Crichton, of Carrowgarry, Beltra, Co. Sligo, and Joan Helen, only daughter of Mr. and Mrs. Philip Brachi, Strathmore, Walton-on-Thames, Surrey.

The marriage arranged between Laurence M. MacNulty and Blanche Ita McGrath will take place quietly on Wednesday, the 7th of August next.

The marriage arranged between Dr. Arthur Graham and Hazel Rowe will take place very quietly at Wexford on July 31st.

Doctor Richard R. White has left 33 Lower Leeson street for a few weeks.

Dr. S. V. Furlong has left Dublin till 13th August.

Dr. R. F. Cantan has left 10 Brighton terrace, Sandycove, until Monday, August 5.

MR. H. MALCOMSON AND MISS J. VAUGHAN.
The engagement is announced between Second Lieutenant Hubert Malcomson, Dorsetshire Regiment, elder son of Second Lieutenant and Mrs. Malcomson, Highlands, Sevenoaks, and Jean, younger daughter of the late T. A. W. Vaughan and Mrs. Vaughan, Moukton Manor, Dorchester.

"Gardens." Jubilee Nurses' Pension Fund. July 27th. Dublin — The Honble. A. E. Guinness, Glenmaroon, Chapelizod.

Special Week-end Sale Offers are being featured in all Departments at Switzers to-day (Saturday).

At Barnardo's. Now is the time to have your Furs Repaired or Remodelled in the latest styles.—Grafton street.

Save Your Furs. The moth is no myth. Check damage now. Send your Furs to Barnardo's for treatment. Their process gives new beauty to all Furs. Prices moderate.—Barnardo's, Grafton street.

Calling All Babies! We have Prams, Folders, Cots, Canopies, Moses Baskets, etc., at prices to suit every purchaser. Cash or easy payments. Write for Illustrated Catalogue T, The Baby Carriage Co., 129 Stephen's Green, Dublin.

Leaders of Fashion in all Spectacle Wear.—Dixon and Hempenstall, Grafton street.

IRISH AIR LINES.
Among the arrivals were:—Mr. F. Quinn, Mr. P. G. Duggan, Mr. Ernest E. Benson, T.D.; Mr. J. O'Kane.
The departures included:—Mr. E. M. Broad, Mr. T. M. Holden.

Sturdy Shoes for School Children.—Stepheus and Bourke, Shoemakers, 26 Stephen's Green, Dublin.

During the last few days of our Sale all our Summer Stock will be cleared at cost price.—Mansfield Sisters, 28 Wicklow stret.

To LADIES.—Medical Appliances, Belts, etc., Artificial Silk Elastic Stockings which defy detection, or Lastex and Lastestar Stockings which need no covering hose and wash well. Lady attendants.—Fannin and Co., Ltd., 41 Grafton street.

Davis and Co.'s Sale—Genuine Bargains offered in Tailor-made Suits, Travel Coats, Model Frocks, Woven and Knitted Suits, Furs and Hats. First class goods only.—46 Grafton street.

Sharpley's, Specialists Baby Linen, Nursery, Accouchement Sets. Price List—2 Nassau st., Dublin.

FROM "THE TIMES"

(BY SPECIAL ARRANGEMENT.)

HITLER'S SPEECH

The Times remarks to-day in a leading article:—

Perhaps the most unexpected feature of Hitler's speech to the Reichstag last night, much of which followed very familiar lines, was the new emphasis laid on the possibility of a long war. There was no further allusion to the dictation of peace in London on August 15—although, of course, the omission does not justify any inference as to his immediate military intentions.

The Fuehrer showed himself anxious rather to reassure his audience about the capacity of the Reich to endure the blockade, however long the war might last. He vaunted the great stocks of coal and metals that had been accumulated—oil was rather notably absent from his statistics, and he did not go into details about food, and, having acknowledged that a war fought out between the British Empire and the German must lead to the total destruction of one or the other, he declared his certainty of a victory for his arms. In this connection it is curious that the speech contained no allusion whatever to America, notwithstanding the vigorous words of Mr. Roosevelt earlier in the day.

The speech culminated, as was generally expected, adds *The Times*, in an appeal to Great Britain, in the name of reason, to avert the calamities of a war *à outrance* by making peace now. The rulers and people of this country love peace as sincerely as any nation has ever loved it, are fully aware of the vast extent of the suffering that must accompany the continuance of the war, and understand the responsibility they bear in declaring that it must go on to the end. With a full sense of that responsibility they believe that their conscience is clear. Hitler, in effect, admits that his offer of peace is purely perfunctory by attaching to it no indication whatever of the terms on which peace is possible.

LEGAL NOTICES.

STATUTORY NOTICE TO CREDITORS.
In the Goods of
SAMUEL HENRY CORRELL, late of Carnew, in the County of Wicklow, Merchant, Deceased.
Notice is hereby given, pursuant to the Statute 22 and 23 Vic., cap. 35, that all persons claiming to be creditors or otherwise having any claims or demands against the estate of the above-named deceased, who died on or about the 13th day of January, 1940, are hereby required, on or before the 24th day of August, 1940, to furnish, in writing, detailed particulars of all such claims or demands to the undersigned Solicitor for the Executor of the Will of the deceased, to whom Probate of said Will was granted forth of the Principal Registry of the High Court of Justice (Probate) in Eire on the 18th day of June, 1940.
And Notice is hereby further given that after the said 24th day of August, 1940, the said Executor will proceed to distribute the assets of the said deceased having regard only to such claims of which notice and particulars shall have been furnished as required above.
Dated this 17th day of July, 1940.
AUGUSTUS CULLEN, Solicitor for the Executor, Church street, Wicklow, and 2 Inns quay, Dublin.

NOTICE TO CREDITORS AND CLAIMANTS.
JOHN JOSEPH BAKER, late of 33 Mount Pleasant square, Ranelagh, Dublin, Proof Reader, Deceased.
Pursuant to the 22 and 23 Vict., cap. 35, all persons claiming to be creditors or otherwise to have any claim against the assets of deceased, who died on the 6th day of February, 1940, are hereby required on or before the 31st day of August next, to furnish (in writing) the particulars of such claims to the undersigned Solicitors for the executor of deceased, and in default thereof deceased's assets will be distributed, having regard only to the claims of which particulars shall have been furnished.
Dated this 17th day of July, 1940.
HAYES & SONS, Solicitors, 41 and 42 Nassau street, Dublin.

EIRE.
HIGH COURT OF JUSTICE. NO. 63P. 1940.
THE BANDON MILLING AND ELECTRIC LIGHTING COMPANY, LIMITED, AND REDUCED.
And in the Matter of
THE COMPANIES (CONSOLIDATION) ACT, 1908.
Notice is hereby given that a Petition presented to the High Court of Justice on the 19th day of February, 1940, for confirming the proposed reduction of the capital of the above company from £25,000 to £20,000 is directed to be heard before Mr. Justice Black on Monday, the 29th day of July, 1940 at 11 o'clock in the forenoon.
Dated this 18th day of July, 1940.
BARRY C. GALVIN & SON, Solicitors for the Company, 21 Kildare street, Dublin.

NOTICE OF CHARITABLE BEQUESTS.
In the Goods of
JOHN JOSEPH BAKER, late of 33 Mount Pleasant square, Ranelagh, Dublin, Proof Reader, Deceased.
Notice is hereby given, pursuant to the Statute 30 and 31 Vict., cap. 54, that the said John Joseph Baker by his Will, dated 11th December, 1936, made the following bequests:—
The Royal City of Dublin Hospital, Baggot street, Dublin, the sum of £50.
The Royal Hospital for Incurables, Morehampton road, Dublin, the sum of £50.
The Victoria Eye and Ear Hospital, Adelaide road, Dublin, the sum of £25.
Mercer's Hospital, Dublin, the sum of £25.
The Maternity Hospital, Holles street, Dublin, the sum of £25.
Our Lady's Hospice for the Dying, Harold's Cross, Dublin, the sum of £25.
The said Testator died on 6th February, 1940, and Probate of his said Will was, on 25th June, 1940, granted forth of the Principal Registry, High Court of Justice, Eire, to Robert John Baker, one of the Executors named in said Will.
Dated this 17th day of July, 1940.
HAYES and SONS, Solicitors for the Executor, 41 and 42 Nassau street, Dublin.
To the Commissioners of Charitable Donations and Bequests, and to all whom it may concern.

NOTICE OF MARRIAGE.
Act. 7 and 8 Vict., Cap. 81, and 26 Vict., Cap. 27, Sch. A.
To Alithea P. Barry Deane, Registrar of the District of BANDON, in the County of Cork.
I, THE UNDERSIGNED, WILLIAM HENRY JERMYN, hereby give you Notice that a Marriage is intended to be had, with Licence, within three calendar months from the date hereof, between me and the other party named and described (that is to say):—Name and Surname, WILLIAM HENRY JERMYN; Rank or Profession, Bank Official; Age, Full; Dwelling-place, Roseville, Summercove, Kinsale; Length of Residence, 4 months; Place of Worship usually attended, has not attended any place of Public Worship for the month preceding giving this Notice; the District and County, BANDON Co. Cork; and MARY ELIZABETH WILLOUGHBY, Spinster; Rank or Profession, Nil; Age, Full; Dwelling-place, 76 Grace Park Road, Drumcondra, Dublin; Length of Residence, over one year; Place of Worship usually attended, Clonliffe Methodist Church (Jones's Road) Dublin; District and County, Dublin, Co. Dublin.
Marriage to be solemnised in Clonliffe Methodist Church (Jones's Road), Dublin.
Witness my hand this fifteenth day of July, 1940.
WILLIAM H. JERMYN.

EIRE.
HIGH COURT OF JUSTICE. NO. 64P. 1940.
In the Matter of
CEREAL MILLERS (IRELAND), LTD., AND REDUCED,
And in the Matter of
THE COMPANIES (CONSOLIDATION) ACT, 1908.
Notice is hereby given that a Petition presented to the High Court of Justice on the 19th day of February, 1940, for confirming the proposed reduction of capital of the above company from £5,000 to £3,500 is directed to be heard before Mr. Justice Gavan Duffy on Monday, the 29th day of July, 1940, at 11 o'clock in the forenoon.
Dated this 18th day of July, 1940.
BARRY C. GALVIN & SON, Solicitors for the Company, 21 Kildare street, Dublin.

KENNEDY'S BREAD.
FINEST QUALITY
MADE.
BAKERIES:
127 & 128 PARNELL STREET,
AND
ST. PATRICK'S BAKERY,
DUBLIN.

The EFFICACY of the Prescription depends on the ACCURAC

HITLER'S THREAT TO DESTROY BRITISH EMPIRE

SEES "NO REASON WHY WAR SHOULD GO ON"

He Appeals To Commonsense In General

ENDLESS SUFFERING AND MISERY

Discovery of Allied Secret Documents

HERR HITLER, "speaking as victor" to the Reichstag assembled at the Kroll Opera House, in Berlin last night, said he could see no reason why the war should continue; he wished to avert "the sacrifices which must claim millions."

Following an appeal for "commonsense in general," he said: "Mr. Churchill ought for once to believe me when I say that a great empire will be destroyed—an empire which it was never my intention to destroy or harm. I do realise that if this struggle continues it can only end in the annihilation of one of us.

"Mr. Churchill thinks it will be Germany. I know it will be Britain. I am not the vanquished begging for mercy. I speak as a victor."

"It is possible that Mr. Churchill will once again brush aside this statement of mine by saying it is merely born of fear and doubt of victory," he said. "In that case, I shall have relieved my conscience of the things to come."

He had ordered hardly any reprisals to the British raids on civilians, he said, but "our reply, which will come one day, will bring people endless suffering and misery."

In the course of his 97 minutes' speech, Herr Hitler referred to the discovery on June 19 last of secret documents of the Allied Supreme War Council, which yielded remarkable evidence of the machinations of the war-mongers in the Allied countries, and showed that they regarded all small nations as a means to their own end.

An interested listener was Count Ciano, Italian Foreign Minister, who had arrived in Berlin secretly a short time before. He occupied a seat in the front row. Goering, President of the Reichstag, opening the sitting, paid a tribute to German and Italian war dead, and made sympathetic reference to the death of Balbo.

NEW HONOURS FOR GERMAN OFFICERS

"Members of the Reichstag, I have summoned you to this meeting in the midst of our tremendous struggle for the freedom and for the future of the German nation," Hitler said. "I have done so, first, because I have considered it imperative to give our own people an insight into the events, unique in history, that lie behind us.

"Secondly, because I wish to express my gratitude to our magnificent soldiers, and thirdly, with the intention of appealing once more, and for the last time, to common sense in general.

"If we compare the causes which prompted this historic struggle, the magnitude and the far-reaching effects of military events, we are forced to the conclusion that its general course and the sacrifices it has entailed are out of all proportion to the alleged reasons for its outbreak unless they were nothing but a pretext for underlying intentions.

STUPID EFFRONTERY

"The programme of the National-Socialist movement, in so far as it affected the future development of the Reich relations with the rest of the world, was simply an attempt to bring about a definite revision of the Treaty of Versailles, though, as far as at all possible, this was to be accomplished by peaceful means.

"The Franco-British claims, that the dictates of Versailles were a sort of international, or even a supreme, code of laws, appeared to be nothing more than a piece of insolent arrogance to every honest German. The assumption, however, that British or French statesmen should actually claim to be the guardians of justice, and even of human culture, was mere stupid effrontery. A piece of effrontery that is thrown into sufficiently glaring light by their own extremely negligible achievements in this direction.

THE DEMAND FOR REVERSION

"Seldom have any countries in the world been ruled with a lesser degree of wisdom, morality and culture, than those which are at this moment exposed to the ravings of certain democratic statesmen.

"Germany's demands for this reversion will probably one day be regarded by posterity as extremely reasonable; in practice, all these demands had to be carried through contrary to the will of the Franco-British rulers. For years we were able to effect this revision without a war.

MUNICH AGREEMENT

CAPITALIST WAR-MONGERS DENOUNCED

"It finally appeared that international co-operation might lead to a peaceful solution of the remaining problems. The agreement to this end, signed in Munich on September 29th, 1938, by the four leading interested States, was not only not welcomed in London and Paris, but was actually condemned as a sign of abominable weakness.

"Now that peaceful revision threatened to be crowned with success, the Jewish capitalist war-mongers, their hands stained with blood, saw their tangible pretext for realising their diabolical plan vanish into thin air. Once again we witnessed a conspiracy of rich, corruptible political creatures and money-grabbing financial magnates, for whom war was a welcome means of furthering their business.

MUSSOLINI'S PROPOSAL

"If Mr. Churchill and the rest of the warmongers had had but a fraction of the responsibility towards Europe which inspired me, they would never have begun their infamous game. It was only due to the other European and non-European bodies in their war interests that Poland rejected my proposals, which in no way affected her honour or her existence, and in their stead had recourse to terror and to fraud.

"On September 2 the conflict might still have been averted. Mussolini proposed a plan for the immediate cessation of all hostilities and for peaceful negotiation. Though Germany saw her armies storming to victory, I, nevertheless, accepted this proposal.

"It was only the Franco-British warmongers who desired war, not peace. More than that, as Mr. Chamberlain said, they needed a long war, because they had now invested their capital in armament shares, had purchased machinery, and required time for the development of their business interests and the amortisation of their investments. After all, what do these citizens of the world care about Poles and Czechs or such like people?

GERMAN SOLDIER'S DISCOVERY

"On June 19, 1940, a German soldier found a curious document when searching some railway trucks standing in the station of La Charité. The German High Command thus gained possession of a collection of documents of unique historical significance. They were the secret documents of the Allied Supreme War Council, and included the minutes of every meeting held by this illustrious body.

"This time Mr. Churchill will not succeed in contesting or lying about the veracity of these documents, as he tried to do when documents were discovered in Warsaw. These documents bear marginal notes written by Gamelin, Daladier, Weygand and others. They can thus at any time be confirmed or refuted by these same gentlemen.

"EVIDENCE OF MACHINATIONS"

"They further yield remarkable evidence of the machinations of the warmongers and war-extenders. Above all, they show that these stony-hearted politicians regarded all the small nations as a means to their end; that they had attempted to use Finland in their own interests; that they were determined to turn Norway and Sweden into a theatre of war; that they planned a conflagration in the Balkans in order to gain the assistance of one hundred divisions in those countries; that they had planned the bombardment of Batum and Baku by ruthless and unscrupulous interpretations of Turkish neutrality, which was not unfavourable to them; that they inveighled Belgium and the Netherlands more and more completely until they finally enticed them into signing General Staff agreements, and so on.

"The documents give a further picture of the methods by which these political warmongers tried to quench the flame which they had lighted in their democratic militarism, which is in part to blame for the appalling fate they have inflicted upon hundreds of thousands, even millions, of their own soldiers; of their barbarous unscrupulousness, which caused them callously to force mass evacations on their people, and which brought them no military advantage, though the attack upon the population was outrageously cruel.

ALL "AS I PREDICTED"

"On October 6, 1939, in this very place, I addressed the German nation for the second time during the war. I was able to inform them of our glorious military victory over a Polish State. At the same time I appealed to the insight of responsible men in the enemy States, and to the nations themselves. I warned them not to continue this war, the consequences of which could only be devastating.

"I particularly warned the French against embarking on a war which would force its way across the frontier, and which, irrespective of its outcome, would have appalling consequences. At the same time I addressed this appeal to the rest of the world although I feared that my words would not be heard but would arouse the fury of interested warmongers. Everything happened as I predicted. Responsible elements in Britain and France hinted that any appeasement was a dangerous attack on their war profits. They, therefore, immediately began to declare that all conciliation was out of the question, and even a crime, and that the war had to be pursued in the name of civilisation, humanity and progress, and to leave no stone unturned in the name of religion itself.

PEACE REJECTED

"For this purpose negroes and bushmen were to be mobilised; victory, they said, would come of its own accord. It was, in fact, within their easy reach, as I myself must have known very well, and have known for a long time since, or I should not have broadcast my appeal for peace round the world. For if I had had any justification for believing in victory I should never have proposed an understanding with Britain and France without making any demands.

"In a very few days these agitators had succeeded in representing me to the rest of the world as a veritable coward. For this peace proposal I was abused and personally insulted. Chamberlain, in fact, spat upon me in the eyes of the world, and, following the instructions of the instigators and warmongers in the background, men such as Churchill, Duff Cooper, Eden, Hore-Belisha and others refused even to mention peace, let alone work for it. This ultra-capitalistic clique, with a personal interest in war, clamoured for it continuously. This is now taking place.

ALLIES INTENTIONS

DISCOVERY IN MARCH

"Bad weather in the late autumn and winter had necessitated postponement of military operations, but during March they received information of the Franco-British intention to take an active part in the Finnish war to obtain a base for carrying war to the Baltic and to set the Balkans and Asia Minor on fire, to cut off Germany's oil or obtain possession of Swedish iron ore.

"They intended to march into Sweden and to deal with the small forces there, if possible, in a friendly way. Germany learned this from the uncontrollable verbosity of no less a person than the First Lord of the Admiralty, and confirmed it through a hint by General Weygand to a foreign diplomat.

GERMANY'S BOLDEST UNDERTAKING

"As soon as the danger of the Northern States being dragged into the war became apparent I gave the necessary orders to the German forces," he said. "This blow, gentlemen, was the boldest undertaking in the history of the German forces."

Praising the High Command and the forces for its successful execution, he declared, "not until after the war will it be possible to disclose the difficulties encountered during this campaign in the way of set-backs, losses and accidents."

"Before the campaign in Norway had come to an end the news from the west became more and more threatening; news of the General Staff conversations proceeding threw a peculiar light on Belgian and Dutch neutrality. An advance of Anglo-French troops through Holland and Belgium against the German industrial districts had to be regarded as a serious danger, and he gave the necessary detailed instructions.

"In contradiction to the Schlieffen plan of 1914, I arranged for the operation to bear mainly on the left wing of the front where the break through was to be made, though ostensibly retaining the principles of the opposite plan. This strategy succeeded."

OFFICERS PROMOTED

Hitler described these as the "most tremendous series of battles in the history of the world," and paid tribute to his close collaborators—General Keitel and Major-General Jodels. He thanked, in particular, Ribbentrop, Goering, Hess and Himmler. On Goering he conferred the rank of Marshal of the Reich and awarded him the Grand Cross of the Iron Cross. Von Brauchitsch and von Reichenau were among six promotions to Marshal; three Air Force Generals, including General Milch, were made Field-Marshals, and General Keitel was promoted to General Field-Marshal.

The advantages to Germany from the attitude of Italy were exceptional. From the very commencement of the war Italy kept strong units of our enemy occupied. When the Duce considered the moment had come to take up arms he did so of his own accord. Our feeling of gratitude must be all the deeper in that Italy's entry into the war played a part in hastening France's recognition of the fact that further resistance would be completely unavailing. Our efforts will be crowned with common victory."

(Continued in Column 3, Page 8.)

NOT WORTHY OF COMMENT

In official quarters in London last night Hitler's speech was not thought worthy of comment, writes the Press Association Diplomatic Correspondent.

It contained no element of novelty, and was nothing more than a re-hash of many previous speeches.

A sufficient answer to it seems to have been furnished in advance by Mr. Churchill in his recent broadcast.

GENERAL IRONSIDE MADE FIELD-MARSHAL

SIR A. BROOKE BECOMES C-in-C. HOME FORCES

The British War Office made the following announcement last night:—

"His Majesty the King has been graciously pleased to approve the following promotions and appointments:—

"General Sir Edmund Ironside to be Field-Marshal.

"General the Viscount Gort, V.C., to be Inspector-General to the Forces for training.

"Lieutenant-General Sir Alan Brooke, General Officer Commanding-in-Chief Southern Command, to be Commander-in-Chief Home Forces, with the acting rank of General, in succession to General Sir Edmund Ironside.

"Lieutenant-General C. J. E. Auchinleck to be General Officer Commanding-in-Chief Southern Command, in succession to Lieutenant-General Sir Alan Brooke."

DEFENCE OF GREAT BRITAIN

The Press Association Military Correspondent recalls that with the return of the British Expeditionary Force the task of preparing the army for the defence of Great Britain was placed in the hands of Field-Marshal (then General) Sir Edmund Ironside.

FIELD-MARSHAL IRONSIDE.

It is under his drive and ability that the military organisation of Great Britain against invasion had reached its high state of efficiency.

Field-Marshal Sir Edmund Ironside will, of course, remain on the active list, and will be available for employment either in an advisory capacity or in command.

However, it is considered essential now to place the command of the home forces in the hands of a Commander-in-Chief who has had immediate experience of command in France and Belgium. That is why General Brooke, whose leadership of the Second Corps in the British Expeditionary Force was highly successful, has been selected.

The appointment as Inspector-General for Training of General Lord Gort, whose duties as Commander-in-Chief, British Expeditionary Force, have now ended, is an indication of the importance attached to the training of the Army for active and offensive operations based upon the experience gained under modern war conditions. No one, it will be recognised, is better qualified than Lord Gort to ensure sound and vigorous training.

Lieutenant-General Auchinleck, whose previous service has been for the most part with the Indian Army, and who is now appointed as General Officer Commanding-in-Chief, Southern Command, was the Commander of the Allied military forces at Narvik at the time of its capture and subsequent evacuation. He has since been in command of a corps.

GENERAL LORD GORT, V.C.

Sir Alan Brooke will be fifty-seven next Tuesday. He commanded the Second Army Corps in France. Sir Alan has played a large part in the mechanisation of the Army, and his all-round knowledge of gunnery and mechanisation earned him the nickname of "Wizard."

He is reputed to be the inventor of the barrage map, which came into common use for the direction of artillery barrage fire.

In recent years he has been Commandant of the School of Artillery, Inspector of Artillery, Director of Military Training, and Commandant of the Mobile Division.

In July, 1938, he was appointed to command the Anti-Aircraft Corps, and on him fell the heavy responsibility of preparing to meet the autumn crisis—which culminated at Munich—with a comparatively small, but keen, force, not sufficiently supplied with guns and searchlights.

Sir Alan was mentioned in despatches five times during the last war, and awarded the D.S.O. and bar and Belgian Croix de Guerre.

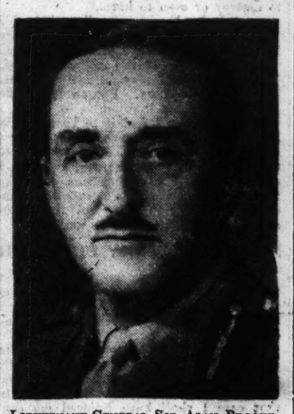

LIEUTENANT-GENERAL SIR ALAN BROOKE.

GERMAN RAIDER IN ATLANTIC

TWO BRITISH SHIPS SUNK

A MYSTERY German raider, the first to appear since the Graf Spee met her end last December, is at large in the Atlantic.

This is confirmed by the British Admiralty in a communiqué last night. The raider is believed to be a converted merchant vessel.

The *communiqué* states:—

"With reference to a Press report that two British merchant ships, King John and Davisian, have been sunk by the enemy in the region of the West Indies, it is confirmed that these ships have been sunk by an enemy raider known to be at large in the Atlantic. All British merchant ships have been warned. The raider is believed to be a converted merchant vessel."

The Davisian, a Liverpool vessel of 6,433 tons, was built at Glasgow in 1923. Her owners were the Charente Steamship Co.

The King John (5,228 tons), of London, was built in 1928 at Belfast, and owned by the King Line, Ltd.

Chief among the German surface raiders on the high seas in the last war were the light cruiser Emden, the armed merchantmen Moewe and The Wolf.

The Emden accounted for 17 merchantmen before H.M.S. Sydney destroyed her off North Keeling Island.

The Moewe did enormous damage, and got back to a German port on several occasions, slipping out again to resume her exploits.

The Wolf, which has been described as the greatest raider of all, was at large on the high seas for two years. Eventually crippled in a great storm in the Atlantic, when her coaling ship was dashed into her, ripping great holes in her side, she limped homewards. She had the extraordinary luck to elude her seekers, and at five knots, the most she could make, crawled into port.

She had sunk 138,000 tons of shipping, sailed 64,000 miles, and had never touched one civilised port in two years, and she took back on board stolen cargoes worth a million pounds.

BIG HAUL OF AMMUNITION

FIVE MEN DETAINED AT SWORDS

FROM A CORRESPONDENT.

SWORDS (CO. DUBLIN), Friday.

Five men, alleged to have been riding in a lorry loaded with ammunition, were caught by detectives from Dublin, near here, to-day.

Over four and a half tons of ammunition, thought to have been part of that stolen in the Magazine Fort raid on December 23rd last, was found in the lorry.

The driver and four other men were taken to Dublin in police squad cars, and the lorry-load of ammunition left shortly afterwards.

INDIGNATION IN CHINA

May Seek Axis Help

JAPAN LOOKS TO GERMANY

A GROWING wave of indignation is sweeping China following the publication of Mr. Churchill's statement regarding the closing of the Burma road to transport of munitions for China.

The China Times, the influential Conservative daily newspaper, says that the Chinese have not forgotten the record of the past one hundred years, and the "troubles and distress which Britain has caused China." The newspaper, *Sao Tang Pao*, says that such a concession weakens Britain's position in the Far East, and "marks the end of Great Britain as a major Oriental Power." Anti-British resolutions are being adopted by provincial and local associations, according to the Chinese newspapers.

Many people, including influential leaders, are now demanding a realistic reorganisation of China's foreign policy, since, they say, China has been completely abandoned by the Western democracies, and her only recourse lies in seeking closer association with the Russo-German bloc.

ALLIANCE WITH GERMANY

FROM REUTER'S CORRESPONDENT.

TOKYO, Friday.

The elimination of British and French influence in East Asia and the conclusion of an alliance with Germany and Italy are two of the objectives of Mr. Yosuke Matsuoka, the newly-appointed Japanese Foreign Minister, who will also be Oversea Minister, according to the *Nichi Nichi Shimbun*, quoted by a Press Association Foreign Special. The newspaper attributes the following views to Mr. Matsuoka:—

Japan in East Asia and Germany and Italy in Europe should push ahead towards the achievement of their respective objectives.

Japan should first dispose of British and French influence in East Asia, and should stabilise a new broad structure embracing Japan, Manchukuo and China and the South Seas.

Finally, she should approach Germany and Italy for the conclusion of an alliance.

Mr. Matsuoka is also represented as believing that the "inclination of the United States to interfere in East Asia in Western Pacific affairs, which provides the greatest menace in the Far East," should be completely eliminated.

FRENCH DIPLOMATS GO HOME

Members of the diplomatic staff at the French Embassy, who left London yesterday on the first stage of their journey home, reached a West Coast of England port last evening, where a vessel was waiting to take them to France.

The ship placed at their disposal has the word "Diplomat" painted in huge white letters on either side, with flankings of blue, white and red stripes.

The Security Control has taken charge of the berth at which the diplomats' vessel is lying, and only those having final business with the Embassy Staff are allowed to approach the ship.

EIRE'S EMERGENCY GOVERNMENT

Chosen Civil Servants Will Rule

PLANS AGAINST POSSIBLE ATTACK

Mr. Lemass Details Future Possibilities

MEASURES to ensure a continuance of governmental administration in the event even of occupation of portion of this country by an attacking force were described by Mr. Sean Lemass, Minister for Supplies, in a broadcast last night.

Regional Emergency Commissioners — chosen civil servants — have been appointed to act for the Government, fully authorised and empowered to take over control of existing administrative machinery in circumstances making such a step necessary.

In areas where military operations were in progress, the military authorities would be in complete control, and those civil officers would function subject to the military authorities.

Behind County Commissioners it is proposed to have voluntary parish committees, the setting up of which the Local Government Department are now arranging.

Mr. Lemass explained that if an attack occurred it was certain that it would result in active warfare in parts of our territory, and perhaps in portion of it being occupied by enemy forces, with the result that areas might be isolated and unable to maintain contact with the Central Government.

"The Government itself," he said, "may be put out of action or cut off from communication with the country by hostilities in the vicinity of the capital. It is necessary, therefore, to set up now an organisation which will ensure that in any such eventuality the business of government will, nevertheless, be carried on—that is to say the preservation of order, the maintenance of essential services such as the public health services, the continuance of unemployment assistance payments, old age pensions and similar forms of public help to the needy, the control of supplies and the like.

"The Government has taken steps to that end. It is necessary that the public should know what those steps are, so that they will be able to co-operate fully in making them effective. It should, of course, be clearly understood that machinery, established to deal with such an emergency as is contemplated, will not begin to function, except for the purpose of preparation, until the emergency has in fact arisen, by which I mean, unless by reason of active hostilities proceeding on our territory some part of the country is wholly cut off from the rest of it, or from contact with the Central Government, and the Government is prevented by such conditions from carrying out its proper functions in that part.

PLENARY POWERS

"What we are doing, in preparation for such a situation, is to appoint in a number of selected regions and in every county, officers who will act for the Government in the administration of these public services and who will be fully authorised, empowered and instructed to take over control of the existing administrative machinery in their areas and to direct it on their own initiative until contact with the Central Government has been restored. The officers who have been chosen for this work are all experienced men who are now holding responsible positions in the public service. The Regional Commissioners, as we may call them, are civil servants chosen from various departments on grounds of personal suitability and because they can be released immediately to organise this machine. The County Commissioners are officials resident in each county and familiar with its problems. The names of these officers will be published shortly, together with particulars of the regions for which they will be responsible.

"The County Commissioners will act under the direction and control of the Regional Commissioners, who will delegate such powers and functions as are necessary. In the event of hostilities making it impossible to maintain regional organisation or preventing the Regional Commissioner maintaining contact with any county, the County Commissioners will assume complete responsibility.

WIDE POWERS

"The functions which these Commissioners will discharge in their areas include:—

"(1) The preservation and conservation of supplies of foodstuffs and fuel; the restriction of consumption and regulation of distribution in cases of shortage.

"(2) The maintenance of essential public health services, such as water supply, cleansing services, and the prevention of disease and epidemics.

"(3) The maintenance of order with the co-operation of the Civic Guard.

"(4) Relief of distress of all kinds.

"(5) The maintenance of payments in respect of old age pensions, unemployment pay, widows' pensions, soldiers' dependants' allowances, and the like.

"It should, of course, be understood that in areas where active military operations are proceeding, the military authorities will be in complete control, and in those areas these civil officers will carry out their functions subject to the directions of the military authorities.

"It is necessary also to face the fact that portions of our territory may for a time be occupied by an enemy, but even in such case these civil administrators will endeavour to carry on their duties and to provide generally for the welfare of the people until other arrangements are made.

"Behind the County Commissioners will be the voluntary parish committees, which the Department of Local Government are now arranging to have set up in all areas. These parish committees will have useful and necessary functions to perform even if actual invasion does not occur: functions on behalf of the Department of Supplies, the A.R.P. authorities and other Government Departments; but it is clear that they can be of very useful assistance to the County Commissioners if and when those Commissioners are called upon to undertake their responsibilities. I trust, therefore, that efforts will be made forthwith to establish them everywhere. The completion of our preparations against any or all emergencies cannot be delayed, and the establishment of these committees is an important part of them. In the last resort they can provide the elements of government in their districts should they become isolated until such time as the Central Government is able to restore its authority.

"A very great deal of organisational work is necessary to make the plan complete; financial arrangements to enable the commissioners to provide funds and currency to meet local needs; administrative arrangements to ensure the transfer to the regional authorities of control of sections of the nation-wide unemployment assistance service and other social services; arrangements in relation to postal services, lighting services, and the like. These things are being tackled as rapidly as is possible.

"The emergency against which these arrangements are being made may never arise.

PROPOSED PARISH COUNCILS

MINISTER OUTLINES PROPOSALS

MR. P. J. RUTTLEDGE, Minister for Local Government and Public Health, met the secretaries of the County Councils at the Custom House yesterday and outlined a plan for the organisation of parish councils.

At the outset the Minister referred to the provisions in the Local Government Bill introduced this year with regard to the establishment of approved Local Councils on a voluntary basis. In the emergency it was necessary to proceed with the organisation of these bodies without delay.

The Minister indicated the functions he considered Parish Councils could fulfil at the present time. They could give useful help in furthering the movement, initiated by the Minister for Supplies, to ensure adequate distribution of essential foodstuffs and other commodities such as fuel. The aim of that movement is to induce all householders who can afford to do so, and also those who are in charge of public institutions, to acquire as large a reserve of essential commodities as possible. It is also intended that retailers and wholesalers in each locality should be induced to increase their stocks.

Parish Councils could give moral support in connection with the operations of the Local Security Force, and also help in the organisation of First Aid and Casualty Services in co-operation with the Red Cross Society or other similar body, and in Army welfare work; in evacuation to or from the area and in instruction and advice on civilian war duties, with particular reference to the pamphlet which is being issued to every householder.

The county secretaries gave the Minister the assurance of their fullest co-operation in the work of organising Parish Councils.

ITALIAN CRUISER SUNK

AFTER ACTION WITH BRITISH SHIP

TWO Italian cruisers met a British cruiser north-west of Crete yesterday. One of them was sunk and the other escaped.

The British ship was the Australian cruiser Sydney, namesake of the famous Australian light cruiser which destroyed the German raider Emden in the last war.

The sunk cruiser is the Bartolomeo Colleoni. Two hundred and fifty members of her crew were picked up by a ship of the small destroyer force which accompanied the Sydney.

The following is the British Admiralty *communiqué*, issued last night:—

"The Commander-in-Chief, Mediterranean, reports that H.M.A.S. Sydney (Captain J. A. Collins, R.A.N.), accompanied by a small destroyer force, became engaged with two Italian cruisers early this morning to the north-west of Crete.

"In the ensuing action the Italian six-inch cruiser Bartolomeo Colleoni was sunk. The other Italian cruiser withdrew, with British forces in pursuit. A British destroyer rescued 250 survivors from the sunken cruiser."

The armament of the Italian cruiser was very similar to that of the Sydney, but the Bartolomeo Colleoni was faster. In fact, she was claimed to be one of the fastest cruisers in the world, and was said to have reached 40 knots on her trials. The Sydney's speed is 32½ knots.

Launched in 1930 as one of the Condottieri Class of four, the Bartolomeo Colleoni had a displacement of 5,069 tons and a complement of 500.

The Sydney, which has a displacement of 7,000 tons and a complement of 550, was launched in September, 1934.

Late News in Page 8.

At Coleraine Petty Sessions yesterday, John M'Quilken, Liscolman, Dervock, was fined £5 for selling rationed food without ration books or other documents being produced, and 1s. for selling specified food in Coleraine in respect of which district he did not hold a licence from the local Food Committee.

We trust it never will. But we cannot allow our hopes to guide our counsels. While hoping for the best, we must prepare for the worst—and prepare quickly. But if the emergency does arise, I ask everybody to realise that his personal safety and the welfare of all our people will depend entirely on the fulness of the public co-operation with the Government's plans. The Emergency Commissioners will have colossal tasks to face and will require the maximum of help from all good citizens. Their decrees must be loyally obeyed. They will act with the authority of the National Government, and disobedience of their orders will be disloyalty to the nation. They will be the last bulwark against anarchy, and on the effective discharge of their duties the health and, perhaps, the very lives, of great numbers of our people will depend. All citizens must, voluntarily and willingly, stand behind them.

"STAY PUT"

"All arrangements made in advance, no matter how carefully planned, will break down if people stampede in large numbers from one district to another. Food distribution, protection against violence, the maintenance of health services, even the provision of shelter, may become impossible unless people stay where they are until orders to leave have been given by the military authorities. Our advice to you, therefore, should an attack be made on this country, is to stay where you are at the time, until active hostilities have stopped or the military authorities order you to move. Stay where you are and obey the instructions of the local officers of the Government. By doing so you will minimise the risk to yourself and make it easier for the Government to reduce the consequences of such attack on our people as a whole."

REGIONAL OFFICERS

Under the scheme outlined by Mr. Lemass, the following officers have been appointed as Regional Commissioners :—

Donegal, Sligo and Leitrim—L. O Muirthe, Principal Officer, Department of Education.

Mayo and Galway—L. O Broin, Principal Officer, Department of Finance.

Clare, Limerick and Tipperary—W. F. Nally, Assistant Secretary, Department of Lands.

Cork and Kerry—D. J. Browne, Commissioner, Department of Lands.

Waterford, Kilkenny, Carlow and Wexford—D. Sullivan, Principal Officer, Department of Industry and Commerce.

Dublin, Meath, Kildare and Wicklow—J. Collins, Principal Officer, Department of Local Government and Public Health.

Louth, Monaghan and Cavan—J. Ingram, Chief Inspector, Department of Education (Technical Instruction Branch).

Roscommon, Longford, Westmeath, Offaly and Leix—E. Herlihy, Commissioner, Department of Lands.

COUNTY COMMISSIONERS

Carlow—E. A. Lawler, Carlow, Secretary to Board of Health.

Cavan—Denis Coffey, Cavan, County Surveyor.

Clare—Michael Killeen, Ennis, County Registrar.

Cork—P. Monahan, Cork, City Manager.

Donegal—Sean D. MacLochlainn, Lifford, County Secretary.

Dublin—No appointment proposed at present.

Galway—C. I. M. O'Flynn, Galway, County Secretary.

Kerry—William F. Quinlan, Tralee, County Secretary.

Kildare—W. E. Coffey, Naas, County Secretary.

Kilkenny—S. J. Moynihan, Kilkenny, Commissioner for County Council.

Leitrim—D. O'Keeffe, Carrick-on-Shannon, Commissioner for County Board of Health.

Laoighis—P. J. Bartley, Port Laoighise, Commissioner for County Council.

Limerick—James Berkery, Limerick, City Manager.

Longford—Patrick A. Arkins, Longford, County Registrar.

Louth—E. A. Joyce, Dundalk, County Secretary.

Mayo—Michael J. Egan, Castlebar, County Secretary.

Meath—C. Bourke, Navan, County Secretary.

Monaghan—P. MacGeough, Monaghan, County Secretary.

Offaly—Thomas J. Kelly, Tullamore, County Secretary.

Roscommon—P. J. Neilan, Roscommon, State Solicitor.

Sligo—P. J. Coakley, Sligo, Surveyor of Customs and Excise.

Tipperary (N.R. and S.R.)—P. J. Meghen, Clonmel, Commissioner for County Council, S.R.

Waterford—W. S. McGarry, Waterford, Higher Grade Inspector of Taxes.

Westmeath—Denis A. Hegarty, Mullingar, County Secretary.

Wexford—T. D. O Sionoid, Secretary to Board of Health.

Wicklow—P. T. Healy, Wicklow, County Secretary.

DOCTORS ASKED TO VOLUNTEER

MEDICAL UNION APPEAL

At a conference presided over by An Taoiseach there were represented the Departments of Defence, Co-Ordination of Defensive Measures, Local Government, Supplies, and the Irish Medical Union. Following this conference, the Irish Medical Union issues the following notice to the entire medical profession :—

(1) Doctors are required for whole-time service in the Army Medical Service for the duration of the emergency. It is desirable that these be recruited from the younger members of the profession who do not at present hold public appointments. All doctors desirous of joining the service should immediately send their names, ages and qualifications to the offices of the Medical Union, 95 Merrion square, Dublin. Arrangements will at once be made with the Army authorities for their enrolment.

(2) It is proposed to establish surgical units, consisting of two surgeons, one anæsthetist, one theatre sister, and, in some cases, one radiologist.

Some of these teams will be required to act as mobile units to serve in emergency at places outside the big hospital centres.

It is requested that each hospital will organise as many surgical teams as possible, and send without delay the names of each such unit to the offices of the Irish Medical Union, indicating those who would be immediately available for service outside the large hospital centres.

(3) All doctors who are willing to give voluntary service in any capacity should send at once their names to the offices. In each case the doctor should send his age, the nature of his present work (i.e., hospital, general practice, dispensary medical officer, etc.), the service he is now giving to the Red Cross, St. John Ambulance, A.R.P., or any other voluntary work, and the nature of the voluntary service he is willing to give in emergency.

It is most essential in his own interest that every doctor, in whatever capacity he is going to work, should have his name registered, so that he will be afforded the protection of the State and the Red Cross in time of war.

It is urgently desired that there will be no delay on the part of the doctors and the hospitals in complying with these requests, and that the address of the offices, 95 Merrion square, be carefully noted.

CROSSWORD COMPETITION

A grand tour of Ireland covering 11 days, with all expenses paid and six guineas in your pocket for incidentals, is the chief prize in the Pennypots Summer Crossword which appears on Page 3. The tour covers Wicklow, Wexford, Waterford, Cork, Kerry, Limerick, Clare, Galway, Mayo and Sligo, visiting all the famous beauty spots, with first-class travel and hotels throughout.

A cash prize of £25 is available for those who prefer it, and there are also unlimited consolation awards. This competition closes on Saturday, July 27. You can enter for as little as twopence, or you can have four attempts for sixpence. Whether you are successful or not, you will find the competition simple and entertaining, and with a little care you may easily be the winner of the first prize.

MORE GERMAN RAIDS

Eleven Planes Shot Down

FIVE BRITISH CRAFT MISSING

A BRITISH Air Ministry communiqué last night said :—Aircraft of the Fighter Command and anti-aircraft guns engaged large forces of enemy aircraft in several actions off the South-East coast of England during the day. In the fierce encounters that ensued eight enemy aircraft were shot down by our fighters and one by anti-aircraft gunfire. Several other enemy aircraft were damaged. The number of enemy aircraft reported to-day as having been shot down round our coasts by the R.A.F. and A.A. guns is now eleven—four bombers and seven fighters.

Five of our fighters are missing.

A Press Association message stated that twenty-two German dive bombers, appearing over the English coast for the first time since the war began, attacked ships on Friday. About twenty high explosive bombs were dropped, but no ship was hit, and A.A. fire broke up the attack and drove the raiders out to sea. One of the raiders was believed to have crashed into the sea.

Later, the correspondent states, seventeen raiders, protected by fighters, unsuccessfully attacked a lone ship. The ship defences roared into action and sent up all they had with such effect that the bombers in the tail of the attack broke away and fled out to sea unable to penetrate the fierce barrage.

TOWNS BOMBED

People in a town on South-East England saw another raider apparently in difficulties. This had British fighters in pursuit, and it is believed they brought it down.

In a third fight, west of the same town, another raider was believed to have been brought down.

THE FIRST BATTLE

ATTACK ON A CONVOY

Telegraphing early this morning the Press Association stated that the first big battle took place about noon, when nearly seventy German raiders attempted to bomb a convoy. In a few minutes the air was filled with battling aircraft, as patrolling Hurricanes of the R.A.F. Fighter Command sped to the attack. In the dog fight that followed three Hurricanes became separated from the rest of their squadron. Sighting a formation of about twenty Messerschmitt 109 Fighters the British pilots each singled out a German machine and attacked.

Two of the Messerschmitt 109's were shot down, one diving into the sea in flames. The third Messerschmitt 109 was hit by one Hurricane pilot and then attacked by another Hurricane, which fired several hundred rounds of machine gun bullets into it at close range. The crippled Messerschmitt, rapidly losing height and with one wing on fire, was last seen only a few feet above the water. While the air fights were in progress anti-aircraft shore batteries fired at Dornier bombers flying near the coast. They shot down a Dornier 17 and several others appeared to be hit by shrapnel.

THE SECOND ACTION

In the second action, which took place during the afternoon, more than fifty German bombers and fighters attempted to raid a South Coast harbour. Six patrolling Hurricanes split up to engage them. Three, however, were immediately attacked by twelve Messerschmitts, and the three other Hurricane pilots counter-attacked. A sergeant pilot diving after a Messerschmitt found himself in the middle of a formation of about 10 Junkers 87 dive bombers, but he shot one down.

Three Spitfires chased two other Messerschmitts. Their reports state :—"Fired three two seconds bursts; enemy went down. Fired burst up to 75 yards range; enemy went down."

Two Spitfire pilots saw 12 Messerschmitts at 13,000 feet.

SIX TO ONE

In spite of the fact that they were outnumbered six to one, the Spitfire pilots dived to attack. One chased his Messerschmitt down to 3,000 feet, but had to break off the engagement when another Messerschmitt 109 got on his tail. Turning about the British pilot attacked the newcomer head-on, and the Messerschmitt was set on fire.

As the opposing fighters flashed by each other their wing-tips touched. The Spitfire pilot felt his machine shudder, and is confident that the Messerschmitt crashed into the sea.

GERMANY'S CLAIM

Twelve Defiant fighters, two Spitfires and one Hurricane were shot down over the Channel this afternoon by German Messerschmitts 109 fighters, claimed the German radio last night.

All German planes, it was added, returned safely.

The British Air Ministry state that five British fighters are missing and that ten German aircraft—four bombers and six Messerschmitt fighters—were destroyed, many others being damaged.

BOULOGNE HIT

Early on Thursday evening a formation of bombers attacked the port of Boulogne. Bombs fell among shipping in the port and on the quadside. The Mole also received several hits. Concentrations of barges and tugs in enemy occupied waterways were later attacked on the Maas and Waal river and canal systems.

On Thursday our bomber aircraft made daylight attacks on barge concentrations near Rotterdam, on Boulogne Harbour, and on warehouses at Le Havre. The aerodrome at St. Omer was also attacked.

"Three of our aircraft are missing," says the British Ministry report.

A British Air Ministry *communiqué* issued last night says :—"During the night coastal command aircraft bombed the naval base at Emden, the harbours of Harlingen and Willemsoord, and a supply depôt at Ghent. All these aircraft returned safely. Aircraft of the bomber command attacked aircraft factories and depôt at Bremen, Diepholz, Paderborn and Rotenburg, oil depôts at Bremen and Honover, munition factories at Essen, goods yards at Hamm, the aerodrome at Eschwege, near Cassel, and ammunition trains in the vicinity of Soltau, east of Bremen. One of our aircraft is missing."

KRUPPS BOMBED

Krupp's works at Essen were attacked during widespread operations over Germany and the Rhineland by R.A.F. bombers last night, says the British Air Ministry News Service. A part of the works was hit by high explosives, and within a few minutes an explosion made evident the success of the attack. Another large works, the Focke-Wulf Aircraft Factory at Bremen was bombed again. At an aerodrome west of Mulhausen runways were made temporarily unserviceable by bombs which pitted the surface, while others set aerodrome buildings on fire and destroyed a hangar. Much damage was caused at the aircraft supply depot and aerodrome at Paderborn. Hangars and other buildings were hit. In an attack on the aircraft stores park at Rotenburg, in Thuringia, a hangar was damaged, and bursts were seen on the flying field.

In an attack on the fuel depot at Emden, bombs straddled one of the quays, and started a fire which could be seen 40 miles out to sea. Oil refineries at Bremen and Hanover were again raided and hit. Twelve miles south of Lubeck another section of the raiders bombed the Autobahn, while at Hamm more damage was done to the railway junctions and sidings.

HITLER'S SPEECH

(Continued from Page 7, Column 3.)

BRITAIN AND GERMANY

A CONTRAST

Contrasting the present position of Germany with that of Britain, he declared that in military power the Reich was stronger than ever before. They possessed an abundance of the two most vital raw materials—coal and iron; they had at their disposal two hundred million persons, and, in addition, there were the tremendous possibilities presented by the acquisition of enormous spoils and the exploitation of the territory acquired.

On the other hand, "in the opinion of British politicians," he said, "their last hopes, apart from kings without thrones, generals without armies, and politicians without nations, still seem to be based on fresh complications."

In this connection he declared that Germany and Russia had achieved a clear definition of their interests.

"It almost causes me pain to think that I should have been selected by fate to deal the final blow to the structure which these men have already set tottering. It never has been my intention to wage war, but rather to build up a State with a new social order and the finest possible standard of culture. Every year that this war drags on is keeping me away from this work."

AIR RAID WARNING

"Only a few days ago Mr. Churchill reiterated his declarations that he wants war. Some six weeks ago he began to wage war in the field where he apparently considers himself particularly strong—namely, air raids on the civil population, although on the pretext that the raids are carried on against so-called military objectives.

"Until now I have ordered hardly any reprisals, but that does not mean that this is or will be my only reprisal. I know full well that our answer, which will come one day, will bring upon the people unending suffering and misery—of course, not upon Mr. Churchill, for he, no doubt, will already be in Canada, where the money and the children of those principally interested in the war have already been sent. For millions of other people, however, great suffering will begin.

ANOTHER PROPHECY

GREAT EMPIRE WILL BE DESTROYED

"Mr. Churchill ought, perhaps, for once believe in me when I prophesy that a great Empire will be destroyed,—an Empire which it was never my intention to destroy or even to harm.

"I do, however, realise that this struggle, if it continues, can end only with the complete annihilation of one or the other of the two adversaries. Mr. Churchill may believe that this will be Germany. I know it will be Britain.

"In this hour I feel it to be my duty before my own conscience to appeal once more to reason and common-sense, to Great Britain's as much as elsewhere. I consider myself in a position to make this appeal, since I am not the vanquished seeking favours, but the victor speaking in the name of reason.

NO REASON NOW FOR WAR

"I can see no reason why this war must go on. I am grieved to think of the sacrifices which it will claim. I should like to avert them also for my own people.

"Possibly, Mr. Churchill will again brush aside this statement of mine by saying that it is merely born of fear and doesn't count in our final victory. In that case I shall have relieved my conscience with regard to the things to come."

GOERING AND THE FUEHRER

HIS GREAT PROPHECIES REALISED

Concluding the meeting of the Reichstag, Reich-Marshal Goering addressed Hitler with the words: "Again and again you have given great prophecies to the world and hardly anyone will deny to day that all your forecasts and prophecies have been realised in a unique and unprecedented manner.

"A heroic and unprecedented struggle is now over, and another struggle no less heroic is ahead—dependent on whether the appeal to reason made by the Fuehrer to-day will be followed or not. The struggle has already remodelled German destiny. It was crowned by the greatest of all victories. In an unequalled campaign our army, navy and air force stormed over the battlefield, shattering the enemy wherever he was."

JAPAN FRIENDLY TO AXIS

PRINCE KONOYE'S STATEMENT

FROM REUTER'S CORRESPONDENT.

TOKYO, Friday.

"At to-day's meeting discussions touched on questions pertaining to the disposal of the China affair and the strengthening of the axis between Japan, Germany and Italy, and the relations with Great Britain, the United States and the Soviet Union," said Prince Konoye, Japanese Prime Minister-designate, in a statement here to-night, after a conference between himself and Lieutenant-General Prince Tojo, Vice-Admiral Yoshida and Mr. Matsuoka, the Ministers-designate for War, the Navy and Foreign Affairs.

"I assure you that complete agreement of views was reached at the conference regarding the fundamentals of diplomatic policy. Its contents will be announced when they are formally decided on at the Cabinet meeting after my Cabinet has been formed."

LORD CRAIGAVON VISITS ENNISKILLEN

TALKS WITH LOCAL LEADERS

The Prime Minister, Lord Craigavon, accompanied by Sir Dawson Bates, Minister of Home Affairs; Major J. C. McDermott, Minister of Public Security, and Inspector-General Sir Charles Wickham visited Enniskillen yesterday to confer with the local leaders on matters of defence and the security of the district.

The Prime Minister gave a private luncheon party, which was attended by Sir Basil Brooke, Bart., police officers, and leading public men in the county, after which conferences were held, when the views of air raid wardens were noted.

The Prime Minister then inspected the local force of Special Constabulary and the local defence volunteers, who paraded in uniforms with arms.

The town was gaily decorated with Union Jacks for the occasion.

HITLER PEACE ULTIMATUM

COMMENT IN AMERICA

CHIEFLY FOR HOME CONSUMPTION

It was stated in London last night, says the Associated Press, that a Hitler peace ultimatum had been expected, and that the Nazi dictator had already had his answer before he made his speech.

Britain, it was stated, will not be deterred by threats, and, as Mr. Churchill has stated, will fight on, "for years if necessary," until Hitler is beaten, it was added.

MAMMOTH STRUGGLE WITHIN DAYS

PRESS ASSOCIATION WAR SPECIAL.

WASHINGTON, Friday.

Hitler's speech switched the spotlight of America's attention suddenly from the domestic matters of the Democratic Convention to events in Europe.

First impressions here are that he was speaking chiefly for domestic consumption.

His story of the discovery of Allied War Council documents caused only amusement, while many noticed the marked absence of naval officers in the list of awards and promotions, regarded as an indication that the German Navy had hardly covered itself with glory.

No one here believes Britain will entertain for a moment this indirect peace offer. All expect a mammoth struggle to begin within days or even hours.

"EYEWASH" FOR GERMANS AND NEUTRALS

PRESS ASSOCIATION WAR SPECIAL.

OTTAWA, Friday.

Canadians generally express the belief that the peace proposal put out by Hitler was not couched in terms worthy of the Empire's consideration.

The offer was intended as "eye-wash" for Germans and neutrals. The reaction of the man-in-the-street here is that the only peace acceptable will be the terms which the Empire proffers to the vanquished Reich.

Some observers see in the speech an indication that Hitler will attempt an invasion of Britain in the near future, but Canadians reiterate their determination to back Britain to the last man.

"SPEECH OF VICTORY," SAYS ROME

PRESS ASSOCIATION WAR SPECIAL.

ROME, Friday.

The official Italian News Agency says that in Rome Hitler's speech has been welcomed as "a great political act, full of moderation and commonsense—the great speech of a great statesman, the speech of victory."

MADRID ATTACKS PACIFISTS

ASSOCIATED PRESS.

MADRID, Friday.

Madrid radio summed up Spanish reaction to Hitler's speech with a commentary in which it stated that democratic propaganda for years had been presenting Hitler as an enemy of Europe and peace.

"The facts have proved that the only enemies of the peace of Europe are the so-called pacifists," it was stated. "If Britain does not accept Hitler's proposal everything Germany does in the future against the British Isles will be justified and deserved by the British," the comment concluded.

LATE NEWS

RAIDS RENEWED LAST NIGHT

'Planes which were believed to be German were heard over North-East and South-West England last night.

In the South-West area twelve to fifteen bombs were dropped, three landing in a village and the others in the water.

A German raider passed over South-West Scotland this morning. Anti-aircraft guns were in action, and the raider was driven off by a British fighter. At least one bomb was dropped, but no damage is reported.

In South-East Scotland, where bombs were dropped and fires were observed, one of the fires appeared to be the result of a machine having been brought down in flames.

LIBERAL MONETARY POLICIES

BRITISH TALKS WITH UNITED STATES

WASHINGTON, Friday.

A statement declaring that Britain plans to return to "liberal monetary policies as soon as possible after hostilities cease," was issued here jointly to-day by Mr. Morgenthau, United States Secretary of the Treasury, and Sir Frederick Phillips, an Under-Secretary of the British Treasury, who recently arrived in Washington to discuss technical and other questions with the American Treasury.

The statement followed conferences dealing with "questions of mutual interest," including British purchases in the United States and control of assets of the invaded countries which are held in Britain and the United States.

"We have no doubts on the future value of gold," said Sir Frederick.

It is reliably reported here that Mr. Morgenthau and Sir Frederick Phillips found means of preventing the present Government—or Germany through the French Government—from touching for the benefit of the totalitarian States the vast French resources in the United States. It is believed that Mr. Morgenthau specially invited Sir Frederick here to discuss this question.—(Reuter.)

MAJOR-GENERAL H. R. ALEXANDER PROMOTED

Major-General H. R. Alexander, the officer to whom Lord Gort handed over command of the remaining troops at Dunkirk when he returned to England, has been promoted a Lieutenant-General, states a supplement to the *London Gazette*.

FRENCH GOVERNMENT AND BRITAIN

"TIMES" FOREIGN SPECIAL.

M. Baudouin, Foreign Minister in the French Government, stated last night that France could resume normal relations with Britain when certain conditions were previously fulfilled. These conditions included :

The restitution of ships unduly seized or immobilised by Britain in Alexandria and British ports, and full reparation for the victims of British "aggression."

A law has been promulgated under which any foreigner who adopted French nationality may be denationalised by decree after publication in the *Journal Officiel*, or after notification to the person concerned.

The German authorities are now allowing French officers, officials and demobilised soldiers to return to their homes in the occupied zones without a special permit.—(Copyright, per Press Association.)

THE TYRANNY OF DICTATORSHIPS

MR. ROOSEVELT ON FREEDOM

"U.S. FACING ONE OF THE GREAT CHOICES"

MR. ROOSEVELT'S speech of acceptance of the Democratic nomination, which he made early yesterday morning, attacked the tyranny of modern dictatorships and left American voters with the belief that the war may decide who will win the election.

President Roosevelt said : "We face one of the great choices of history. It is not alone a choice of government by the people versus dictatorship. It is not alone the choice of freedom versus slavery. It is not alone the choice between moving forward or moving back. It is all of these rolled into one.

"In times like this, in times of great tension, of great crisis, the compass of the world narrows to a single fact—the fact which dominates our world is the fact of armed aggression. The fact of successful armed aggression aimed at the form of government, the kind of society, that we in the United States have chosen and established for ourselves.

"It is a fact which no one any longer doubts, which no one is any longer able to ignore.

"It is not an ordinary war. It is a revolution imposed by force of arms which threaten all men everywhere. It is a revolution which proposes not to set men free, but to reduce them to slavery in the interests of dictatorship which has already shown the nature and the extent of the advantage which it hopes to obtain, and which dominates the lives of all of us, each and every one of us.

FIRST OBLIGATION

"In the face of the danger which confronts our time, no individual retains or can hope to retain the right of personal choice which free men enjoy in times of peace. He has a first obligation to service in the defence of our institutions of freedom, a first obligation to serve his country in whatever capacity his country finds him useful.

"To-day all private plans, all private lives, have been in a sense repealed by an over-riding public danger. In the face of that public danger all those who can be of service to the Republic have no choice but to offer themselves for service in those capacities for which they may be fitted.

Saying that their lives were based on fundamental freedoms and liberties which Americans had cherished for a century and a half, Mr. Roosevelt said that the task of safeguarding their institutions was twofold.

"One must be accomplished, if it becomes necessary, by the armed defence forces of the nation; the other by the united efforts of the men and women of the country to make our Federal and State and local government responsive to the growing requirements of modern democracy."

Speaking of social legislation in the United States in the past seven years, Mr. Roosevelt said that it represented "the constantly growing sense of human decency.

ONLY A RELAPSE

"This progress along free lines is gravely endangered by what is happening on other continents. Many nations have been compelled to adopt forms of government which are so-called new and efficient. They are not new. They are only a relapse, a relapse into ancient history. The omnipotent rulers of the greater part of modern Europe have guaranteed efficiency and work on the basis of security. But the slaves who built the Pyramids for the greater glory of the dictator Pharaohs of Egypt had had that kind of security, that kind of efficiency, that kind of corporative State.

"So did the inhabitants of that world which extended from Britain to Persia under the undisputed rule of the pro-consuls sent out from Rome. So did the henchmen, the mercenaries and slaves of the feudal system which dominated Europe a thousand years ago.

"So did the people of those nations of Europe who seized their kings and their governments at the whim of the conquering Napoleon. Whatever its new trappings and new slogans, tyranny is the oldest and most discredited rule known to history, and whenever tyranny has replaced a more human form of government it has been due more to internal causes than external.

DEATH OF MR. WILLIAM MOORE

The death of Mr. William Moore, M.A., LL.B., formerly Professor of Mathematics in the Church of Ireland Training College, Kildare street, Dublin, took place yesterday at his residence, 10 Frankfort Park, Dundrum. Mr. Moore was a graduate of Trinity College, where he had a brilliant career, being the best of his year in mathematics. He spent a number of years as senior mathematics master in Wesley College, from which he went to the Church of Ireland Training College about fifteen years ago. He retired from the College some years ago. He was one of the best known educationists in Dublin, and was a popular figure in Trinity College, where he taught mathematics privately. (See also Page 6.)

AN APPRECIATION

Whenever and wherever Trinity College men meet together his name is sure to be remembered. His rooms at the corner of "Botany Bay" are familiar memories to many who owe their success at the university and in after life to his able and painstaking teaching. His notes for Honour and for Pass Examinations were treasured from one generation to another.

William Moore was a scholar whose attainments placed him among the men of the front rank in his student days. Many honours and distinctions came to him as the result of his ability and determination. Had it not been for the exceptional group of men who were his contemporaries, it is probable that he would have gained Fellowship. He achieved a place of distinction in that examination.

Apart from William Moore's life and work in Trinity College, his name is held in honour in Wesley College and in the Church of Ireland Training College.

In the former he taught mathematics for a considerable time, but his later life work was carried out at Kildare place. His task was a difficult one. The crowded programme for students in training as national school teachers left little opportunity for the study of higher mathematics—to many of the students almost an unknown subject.

With unfailing patience and skill William Moore overcame these difficulties, and brought to a successful completion the course of many a student who, without such leadership, must have met disaster. The incessant work and strain of many years undermined his health, and he was compelled to retire from teaching some years ago. Even then, however, his help was always available for students, who came from many quarters to seek his friendly advice—given so often without fee when funds were small.

The memory of William Moore will long remain alive. He will be talked about in many places as the scholar, "the grinder," the man of learning, but chiefly as the friend who helped in the difficult places, and gave of his best in turning the corner.

E. C. H.

WEDDING

MR. A. D. L. SHEA AND MISS I. M. MOORE

Mr. Arthur Despard Lathley Shea, only son of the Rev. W. F. L. Shea and the late Mrs. Shea, of the Rectory, Rathcoole, County Dublin, was married at Preston Church, Peterborough, Northants, on Thursday, to Miss Irene Minnie Moore, eldest daughter of Mr. Walter Arthur Moore, and of Mrs. Moore, of Broadhurst, Peterborough. Canon E. Leith-bridge officiated.

The bride, who wore a powder blue ensemble, with hat to tone, and blackberry accessories, was given away by her father. She carried a shower bouquet of deep red roses and maidenhair fern. Her sister, Miss Muriel E. Moore, was bridesmaid, in a dusky pink ensemble, with cream accessories. She carried a bouquet of pink and cream roses, and wore a string of pearls, the gift of the bridegroom. Mr. Eric J. Boyd was best man.

THE PRICE OF WHEAT

MINISTER TAKEN TO TASK

VIEWS AT MALLOW MEETING

FROM OUR CORRESPONDENT.

MALLOW, Friday.

A SPECIAL meeting of the Mallow Area Board of the Beet Growers' Association was held at the Hibernian Hotel, Mallow, to-day. Delegates attended from Counties Cork, Kerry, Limerick, Wexford and Waterford. Senator W. J. O'Callaghan presided.

The principal business was to consider the report of the conference between the Grain Committee of the Association, on the one side, and the Minister for Agriculture and the millers, on the other.

Considerable dissatisfaction was expressed at the manner in which the deputation from the Beet Growers' Association was met by the Minister and the millers in connection with wheat prices.

Mr. P. O'Donoghue, Cork, in proposing that the matter be referred back to the executive, said that he was not satisfied with the manner in which the deputation was met. At the price offered wheat retained for stock-feeding represented a price of 14s. per cwt., while wheat offals at present cost 13s. per cwt. There was no comparison in feeding values. He would not like to see a necessary human food used as offal, but that was likely to happen if a better price was not paid by the millers.

IMPORTED WHEAT

Mr. W. Desmond, Cork, said that there could be no doubt but that wheat would not be sold at the price by anybody who could afford to keep it. Only the needy people would dispose of it. It might very easily happen that as time went on, and even in the very near future, imported wheat might be dearer than home-grown wheat. At present imported wheat cost 33s. 4d. per barrel, and the price six months ago was 22s. per barrel.

Mr. T. Hales, Bandon, said that if a guarantee were given that maize and offals would be sold at a price from £12 to £13 per ton he would be quite satisfied to advise people to sell their wheat at the guaranteed price. If maize and offals continued scarce and dear, many people would hold the wheat for the purpose of feeding stock. The short-sightedness of the Minister for Agriculture and of the millers was a source of surprise to him.

COST OF PRODUCTION

Mr. Martin Corry, T.D., said that the deputation debated with Dr Ryan and the millers the prices to be given for grain and other matters. The price offered for this year's crop represented a change from 32s. to 35s. per barrel. Nobody could say that the price was sufficient in view of the very much increased cost of production.

The Chairman said that the delegation put their case very clearly before the Minister and the millers. They pointed out the urgent necessity for a greatly extended wheat area next season, and they showed that the best possible way to ensure this was to pay a better price for this season's wheat. Some people were very concerned about the question of a dear price for the loaf, but surely it would be better to have a dear loaf than no bread.

Farmers would naturally be inclined to hold their wheat in the fear that animal feeding stuff might become scarcer and dearer.

A resolution was passed unanimously disapproving of the price offered by the millers.

VETERINARY COLLEGE

EXAMINATION RESULTS

The following students of the Veterinary College of Ireland were successful in the recent examinations held in Dublin by the Royal College of Veterinary Surgeons :—

FINAL PROFESSIONAL EXAMINATION (Awarded Diploma of M.R.C.V.S.)—Bassett, B. D., School House, Ruabon, North Wales; Bolton, S. R., Rosnashane House, Ballymoney, Co. Antrim; Buckhards, J. A.; Claydens, Edenbridge, Kent; Hatch, Sean, Ardenville, Buttevant, Co. Cork; McCormack, H. J., Ferefad House, Longford; Mukerjee, K. C., 50 Hariah Mukerjee road, Bhawanipur, Calcutta, India; Murphy, P. J. L., Kilrane House, Kilrane, Co. Wexford; O'Hagan, A., Glenboy House, Manorhamilton, Co. Leitrim; O'Hagan, P., "Mountain View," Blackrock, Dundalk, Co. Louth; O'Leary, C., 19 New street, Macroom, Co. Cork; Casuris, A. M., "Mustafa Manzal," D.I. Khan, N.W.F.P., India; Treanor, G. A., c/o W. E. Burke and Co., Castle street, Roscrea, Co. Tipperary, Drake, V. A., 13 Kimpton road, Southampton; McCrea, J. C. G., 44 Clarendon street, Derry. Exempted from further examination in Veterinary Medicine—T. F. Markham.

FOURTH PROFESSIONAL EXAMINATION—Bowen L. T.; Carlisle, James (First Honours); W. F. Davison (Second Honours), A. M. Dodd, A. D. Donnelly, M. A. Gallagher (Second Honours), M. S. Hive (Second Honours), L. Hutch (Second Honours), G. J. Kane, S. Kavanagh, L. K. Kinsella, T. J. Lynch, C. T. McCrea, P. A. Meegan, J. K. O'Kennedy (Credit Parasitology), Miss M. E. Parkhill, C. Power, R. J. Quinn (Second Honours), T. W. Thompson, B. T. Whitty (First Honours), S. A. Yasin, D. G. Byrne, M. A. Gallagher, O. V. Griffiths, W. J. McCall, R. McEvoy, R. K. Nayar, D. P. Sherwin (Exempted from further examination in Parasitology—D. V. Hannigan, A. P. Lappin, Miss M. S. McClay, J. F. McLoughlin, H. L. O'Reilly.

THIRD PROFESSIONAL EXAMINATION—P. T. M. Allison (Cr. Hygiene), F. W. Beattie, P. A. Blake, D. Burgess (Second Honours), G. C. Condron, T. Duignan, H. P. Farrell, Miss O. R. Gwynn, D. Pe. Harrington, J. Johnston, B. A. McErlean (Second Honours), T. E. McGowan (Cr. Anatomy), B. L. Magee, T. V. Mockler (Cr. Anatomy), J. F. Mullan, R. P. M. Murphy, J. S. Parkhill (Cr. Hygiene), Miss M. B. Russell, W. C. P. Scully (Cr. Anatomy), P. J. Sheehy, J. E. Stewart (Cr. Anatomy and Pharmacology), C. C. Brown, R. S. Singh. Exempted from further examination in Pharmacology and Anatomy—N. M. Burns, J. F. Morgan. Exempted from further examination in Anatomy and Veterinary Hygiene—E. J. Counihan, R. C. Offord, J. G. Wallace.

SECOND PROFESSIONAL EXAMINATION—J. Aitken (Credit Physiology), E. S. Burke, B. Carmichael (Second Honours), G. F. Connolly, M. Corridon, K. Dalzell, A. J. Fowyer (Credit Histology), B. Rivers (Credit Histology), P. J. English (Credit Histology), J. Foley (Credit Histology), W. J. Freeman (Credit Histology), F. B. Halpin (Credit Histology), R. D. Hodgins (Credit Histology), J. Huey (Second Honours), T. W. Jackson (Credit Histology), C. T. Jolley, J. J. McGarry (Second Honours), J. G. O'Connor, W. D. O'Neill (Second Honours), R. J. O'Regan, J. H. Power (Credit Histology), P. Rice, M. C. Roe (Credit Histology), R. Kelly, W. E. Kelly (First Honours), R. F. Lee (Credit Histology), T. B. Leonard, T. Lyons, F. J. McAtee (Credit Histology), J. J. McCarroll, M. R. S. McCullough, P. H. J. Steele (Second Honours), J. T. Terrell, W. D. Wildman, J. P. Fitzgibbon. Exempted from further examination in Histology and Embryology—Miss P. Fitzgerald, N. R. Fox, J. P. Kavanagh, P. E. Mone, A. Queely, B. O Kelly, T. M. Ketile, P. S. McBride.

FIRST PROFESSIONAL EXAMINATION—J. M. Barron, J. P. Beirne, R. A. Black (Cr. Biology), N. Boyd (Second Honours), S. R. Burrows, P. M. Casey (Cr. Biology), A. R. Clarke (Second Honours), John Cooney, R. G. Curtis (Second Honours), G. F. Dancey (Second Honours), R. R. Earnshaw (Credit Biology), A. Fiddis (Second Honours), J. T. Finlay (Second Honours), D. Fitzpatrick (Cr. Chemistry), P. B. Gavagan (Cr. Chemistry), R. A. Gilmore (First Honours), K. Gleeson, R. C. R. K. Hall (Second Honours), K. A. Harris, T. G. Hunt (Second Honours), E. D. Kay, D. L. Kelly (Credit Chemistry), F. J. McCarroll (Credit Biology), C. J. McGettigan, J. V. O. Marshall (Second Honours), W. J. Mellis (Second Honours), L. Murphy, J. D. Farrell, E. Sherman, P. A. Sweeney (Credit Chemistry), P. J. A. Sweeney, Brian Wall, R. A. Walsh, F. E. Wolfe (Credit Biology), Miss J. Yourell, R. Moloney. Exempted from further examination in Chemistry and Physics—M. D. Bamber. Exempted from further examination in Biology—P. M. Gallagher, C. N. Lyttle, F. J. Moorhead, C. P. O'Mahony.

CHURCH SERVICES

ST. PATRICK'S CATHEDRAL, ARMAGH.—Holy Communion first and third Sundays at 8 a.m. Second, fourth, and fifth Sundays after Matins. Matins 11.15 o'clock. Psalms, 105, Service, Shaw in E flat. Anthem, "Thy word is a lantern," Purcell (738). Hymns, 332, 352. Evensong at 3.15 o'clock. Psalms, 105, (1-37). Service, Tallis in D. Anthem, "Abide with me," Atkins (1). Hymn, 349.

ST. CANICE'S CATHEDRAL, KILKENNY.—Holy Communion at 8.30 a.m. Matins and Holy Communion at 11.30 o'clock. Venite, 301. Psalm, 105. Chants, 309 and 303. Urbs, 143. Jubilate, 63. Kyrie, 2. Doxology, 19 and 20. Processional Hymn, 344. Hymns, 499 (v. 1-7), 216. Evensong at 3.30 o'clock. Psalm, 34. Chant, 227. Magnificat, Nunc Dimittis, Gregorian. Anthem, "Lord, for Thy tender mercies' sake," Farrant. Hymn, 27. Voluntary: Largo, Allegro, and Variations, Festing.

PROVINCIAL BANK CLERKSHIPS.

Pupils of ROSSE COLLEGE, 65 Stephen's Green, Dublin, gained 30 appts. at the last 2 Exams. Class and Postal Tuition.—(Advt.)

PROBLEMS OF THE WORKERS

ADDRESSES AT T.U.C.

RESULT OF ELECTIONS

FROM OUR CORRESPONDENT.

KILLARNEY, Friday.

THE concluding session of the Irish Trade Union Congress at Killarney to-day was addressed by Mr. John Sullivan, Glasgow, fraternal delegate from Scotland. He said that it was clear that the League of Nations, or some more effective machine, would have to be resurrected after war in order to achieve man's destiny.

The problems of the workers in every land were the same. Nationalism should not blind them to the great fact that all peoples were truly brothers, whose supreme duty it was to forge instruments of mutual co-operation for the joint pursuit of liberty and happiness and progress rather than

NATIONAL LIBRARY 22 JUL 1940

GOLD WATCHES FOR GALLANTRY

DETECTIVE-SERGEANTS HONOURED

In recognition of their valour in defending Government mails at Holles street, Dublin, on May 7th last, members of the Detective Branch, Civic Guards, last night presented gold watches to Detective-Sergeants James McSweeney and William Shanaghan.

The function, which took place in the States Department, Dublin Castle, was attended by representatives of the Department of Justice, the Chief State Solicitor's Office, high officers of the Civic Guard Force, as many of the detective-sergeants' colleagues as could be present, and members of the staff of Sir Patrick Dun's Hospital, who had treated the shot men.

Detective-Superintendent Maher, who made the presentation, was introduced by Detective Officer Quinn. He said that they met to show their appreciation of the conduct of two of their members, who had brought honour to the Garda Siochana. They met also to pay tribute to Surgeon Gill and the other members of the staff of St. Patrick Dun's Hospital. It was due to the skill of Surgeon Gill and his colleagues that the lives of the two men had been saved.

On behalf of the Detective Branch the Superintendent also made a presentation to Dr. Maeve Bigger (Resident Doctor, Sir Patrick Dun's).

After Detective-Sergeants McSweeney and Shanaghan had returned thanks to the detectives and to the medical staff of the hospital, Alderman P. S. Doyle, T.D., associated himself with the tribute to "two valiant Irishmen." Nothing that had happened in recent years, he said, had so stirred the imagination and kindled the hearts of the citizens as the magnificent bravery, coolness and fidelity of those two members of a force, of which they were also so justly proud. Many people had told him that the example of Shanaghan and McSweeney had given strength and courage to the whole people at a time when strength and courage were badly needed. They had been taken unawares, ambushed, outnumbered, and in these circumstances they had not yielded an inch; wounded and bleeding they had kept their trust—and they had won through. He thought that at this moment in our country's history there was a splendid lesson to be drawn from the simple story of their fight and their fortitude—a lesson on which the highest tradition of the nation was built, and which should never be forgotten—namely, that an indomitable spirit could not only face superior force, but could very often, with God's help, defeat it.

Sergeant P. J. Gallaghan, secretary, on behalf of the Garda Representative Body, said that the names of the two detective-sergeants would live for ever in the history of the force.

Mr. P. A. Sheehan, *Garda Review*, also spoke, and on behalf of the medical staff, St. Patrick Dun's Hospital, Surgeon Gill returned thanks.

The committee in charge of the presentation were: Sergeants J. Kennedy, J. McConnell; Detective-Officers A. Quinn, P. J. McMorrow, T. Mitchell, J. Reilly, P. Reilly, P. Tierney, B. McShane and J. Dineen. Also present were: Doctor J. D. Whiteside, Mr. H. Keogh and Mr. R. C. Rylance (of Sir Patrick Dun's Hospital); Dr. J. Ryan, police doctor; Mr. L. Carrig, Chief State Solicitor's Office; Dr. Solomons, and Chief Superintendent J. McGloin, Inspector P. J. Birmingham, Station Sergeant McDermott, Mr. J. Abraham, Department of Justice, and Detective-Inspector Mansfield. The Garda Ceilidhe Band played an excellent programme of music.

SINKING OF CITY OF LIMERICK

SECOND OFFICER'S STORY OF ATTACK

William Jeffers, second officer of the City of Limerick, which was sunk recently off the French coast, in an interview with the *Irish Times* yesterday, said that on July 15th last he was on the 12 to 4 a.m. watch when they passed a blazing ship.

The City of Limerick altered her course and circled the ship to see if there were any survivors. Seeing none, she resumed her normal course.

At 4 a.m. Mr. Jeffers left the bridge in charge of the chief officer. At 8 a.m. he was awakened by the sound of shouting and machine gun fire. On going up he found a group consisting of the boatswain, third engineer, second steward and the messroom boy standing on deck.

A 'plane which was coming from behind opened fire with machine guns. It seemed as if she was using shells, which exploded with a staccato crack..

Mr. Jeffers continued: "We all took cover. The 'plane came close, and as it passed over the vessel opened fire with her after gun. She made two raids in this manner. The third time she dropped heavy bombs, one of which landed on the deck, but failed to explode. It was four feet long.

"The whistle for boat stations went and the boats were lowered. The 'plane circled and opened fire with her starboard machine gun.

"When I went with the steward," continued Mr. Jeffers, "to collect the food for the lifeboats from the stores I saw the second steward and the messroom steward lying dead outside the bonded locker. On returning I went into the starboard lifeboat. As soon as I got on board I called to the captain to come along quickly, as we were getting a bad hammering from the vessel's side. The captain went back to the ship to make sure that the two men were dead before he left. He then joined the other men in the boats.

"By this time the 'plane had disappeared. We rowed for about five miles from the ship and then saw two planes, and another 'plane which we took to be the one which had attacked us. We saw two puffs of smoke, as if the ship had been bombed.

"Previous to this we had seen two British 'planes come out across our boats, have a look at our ship, and then recross our boats. We were waved to from these 'planes. Thinking that help would arrive, we did not know whether to go on or not. We finally decided to make for a British port, and carried on rowing from a hundred miles west of Ushant to the Bishop Rocks, where a Belgian trawler picked us up."

OBITUARY

MR. JOHN SULLIVAN

The death has occurred at his residence of Mr. John Sullivan, Mount Oriel, Castle avenue, Clontarf. A son of the late James Sullivan, Killester Park, Killester, he was a director of Messrs. Pim Bros., Ltd., South Great George's street. Mr. Sullivan was 82 years of age and was one of the oldest residents in Clontarf, where he lived all his life.

MR. JOHN D. M'CLURE

The death of Mr. John D. McClure, principal of the firm of Messrs. J. D. McClure and Co., chartered accountants, Wellington place, Belfast, took place last Thursday at his residence, "Craigavin," Antrim road, Belfast.

Mr. McClure was one of the members of the special committee of the Belfast Corporation known as "The Big Six," which in 1928 held an inquiry into the municipal administration and finances of the city.

For some time Mr. McClure was secretary of the Ulster Handkerchief and Embroidery Association, of the Irish Textile Printers' Association, and of the Trade Hemstitchers' Association.

ARMAGH FIRE

FROM OUR CORRESPONDENT.

ARMAGH, Friday.

A fire was discovered last night between the ceiling and slates of an attic in the residence of Mr. E. A. Fitzgerald, surgeon dentist, Russell street, Armagh. The fire brigade succeeded in confining the blaze to the attic, and completely extinguished it after strenuous work.

Insurance at low rates with Phœnix Assurance Co., Ltd., 10-12 Trinity street, Dublin. R. H. Bolton, Manager. Agents everywhere.—[Advt.]

A MALLOW WEDDING

AFTER THE WEDDING at Ballyclough Parish Church, near Mallow, Co. Cork, of Mr. Frank Purcell, son of the late Mr. and Mrs. M. Purcell, Macroom, Co. Cork, and Miss Teresa O'Meara, daughter of the late Mr. D. J. O'Meara and Mrs. O'Meara, Mallow.

THE WILLIAM NOLAN MEMORIAL CUP, subscribed for by the Irish Professional golfers in memory of William Nolan, formerly of Portmarnock Club. It will be awarded annually to the winner of the Irish Professional Championship.

PROFESSOR CAFFREY (centre) with Mr. Frank Aiken, Minister for Defence Co-Ordination, and Dr. J. Ryan, Minister for Agriculture, during Thursday's inspection of experimental work at the Albert College, Glasnevin.

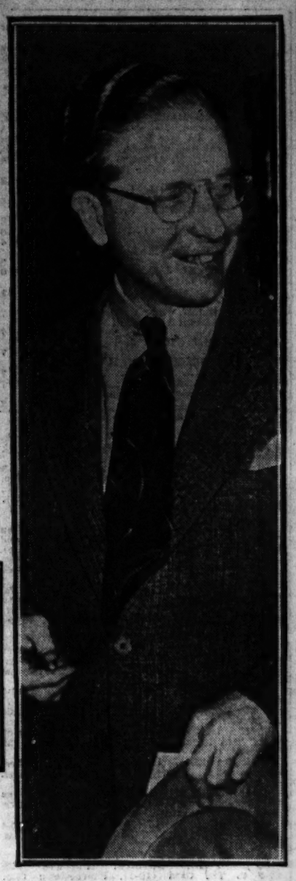

MR. H. R. KNICKERBOCKER, the well-known American journalist who was nearly caught by the German invasion of France, but escaped from Bordeaux.

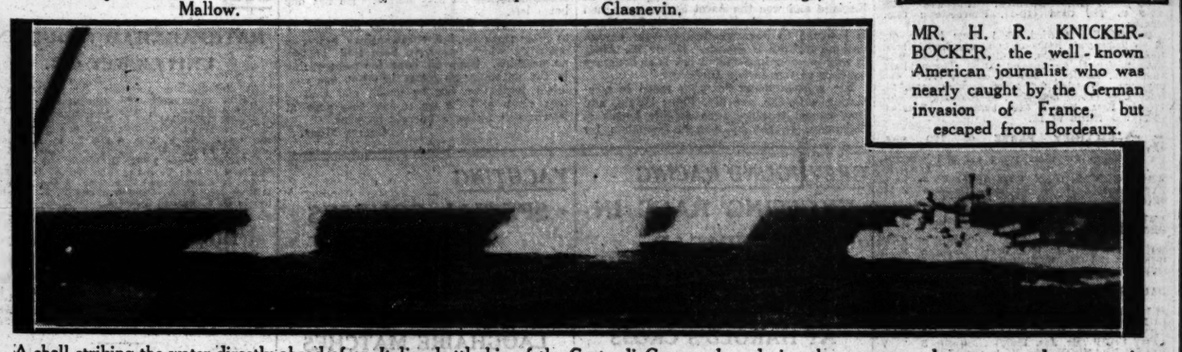

A shell striking the water directly ahead of an Italian battleship of the Conte di Cavour class during the recent naval engagement between units of the British and Italian Fleets in the Mediterranean.

A PICTURE taken during the final stages of the Irish Chess Championship at the Dublin Chess Club yesterday. Mr. J. J. O'Hanlon (left), who regained the title, is seen in play against Mr. T. A. Vard.

MISS SHEILA STAR, daughter of the Rev. L. Star and Mrs. Star, 147 Leinster road, Rathmines, Dublin, whose engagement has been announced to Mr. Graham B. Martin, only son of Mr. and the late Mrs. Martin, of Brighton.

STUDENTS of the Leinster College photographed outside Parnell's house at Avondale during their recent excursion to Co. Wicklow

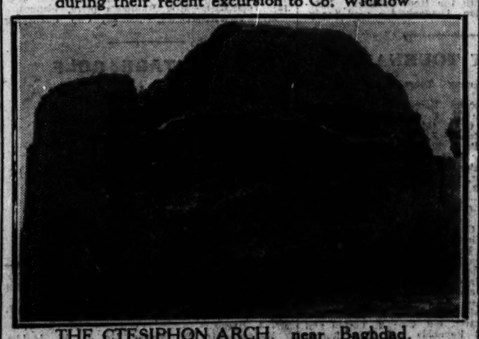

THE CTESIPHON ARCH, near Baghdad, the arch of which covered the dining hall of the Sassinion Kings.

WHEN GIRLS MILK COWS it is in keeping with an age-long tradition; but when they actually weld the milk-cans it is more typical of our modern times. And they are quite as skilful at one task as the other, as this picture, taken in a Dublin factory, shows.

A GROUP taken during Thursday's inspection of experimental work at the Albert College, Glasnevin.

"IRIUM GAVE ME WELL-GROOMED TEETH"

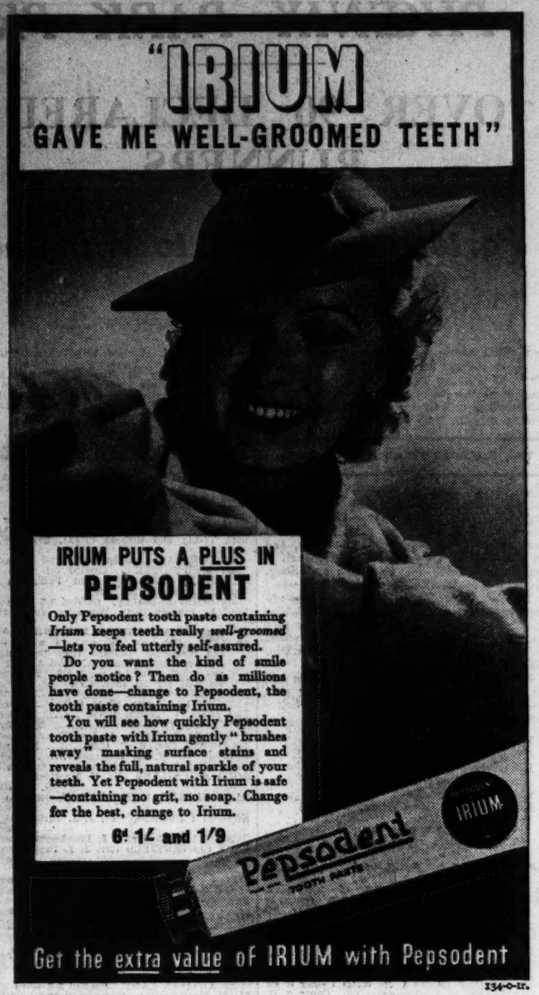

234-O-Ir.

FROM THE LEGAL DIARY

LAW NOTICES—Saturday, July 20.

IRISH LAND COMMISSION.

At Examiners' Chambers, 93 Merrion Square.

Before Mr. Sullivan, at 11 o'clock—Anne S. Thomas, S.5307 (head rent of Viscount Doneraile), vouch.

Before Mr. Naish, at 11 o'clock—Montgomery, S.15235, vouch.

At 89 Merrion Square.

Before Mr. Ryan, at 11 o'clock—Eliza McNally and others, S.6912, vouch.

Before Mr. Tyrrell, at 11 o'clock—Smith, S.7714 and S.11475 (Kemmis rent), vouch. At 11.30 o'clock—Richardson, S.11809/12, vouch.

Before Miss Phelan, at 11 o'clock—Assignees of Rutherford, S.8524, vouch. At 12 o'clock—Cobbe minors.

Before Mr. P. Byrne, at 11 o'clock—Moloney, S.8704, vouch item. At 11.30 o'clock—Donovan, S.6000, vouch item.

MUSIC TEACHER IN MOTOR ACCIDENT

£500 SETTLEMENT

(BEFORE MR. JUSTICE MARTIN MAGUIRE.)

A settlement for £500 and a sum for costs was announced in an action in which Dora E. Stronge, music teacher, Skeagh, County Cavan, claimed damages against Nicholas Smith, dealer, Ballinlough, County Meath, for injuries received when her motor car, in which she was travelling, was involved in a collision with a lorry owned by Mr. Smith at Martry, near Kells, on October 5 last.

Mr. McGonigal, K.C., and Mr. Pringle (instructed by Messrs. Vance and Co.) appeared for the plaintiff, and Mr. Ernest M. Wood (instructed by Messrs. W. G. Bradley and Sons) for the defendant.

CO. MAYO HOLDING

(BEFORE THE PRESIDENT OF THE HIGH COURT.)

Land near Westport, Co. Mayo, which was being cared for by the local people, was the subject of proceedings at a sitting of the Land Commission Appeals Tribunal at Merrion square yesterday.

The holding, the property of James Fergus, Letterbruck, comprised ten acres of tillage and an undivided share of 176 acres of land suitable for sheep-grazing. The net income was estimated at £30 10s. annually, and Mr. R. G. Browne, auctioneer and valuer, Westport, put a resumption value of £150 on it.

Mr. Fergus has been resident in America for the last ten years, and it was suggested on behalf of the Land Commission (Mr. Browne disagreeing) that it was a "no man's land" for some time.

A resumption value of £150 was fixed.

FARMER'S WILL

(BEFORE MR JUSTICE HANNA.)

The will of November 28, 1936, of Alexander Morris (76), late of Eagle Hill, Hacketstown, farmer, who died on 29th November, 1936, leaving estate value £1,866, was admitted to probate in solemn form.

He left £100 to Miss Frances Marian Jackson, Eagle Hill, Hacketstown; £100 to Clonmore Church, and the residue to Richard Jones, farmer, Croneskeagh, Clonmore, Hacketstown.

The will was opposed on the three usual grounds by John Morris, valet, Lowlands, Spencers Wood, Reading, England, a brother of the testator.

It was intimated that a settlement had been arrived at between the parties, subject to the approval of the Court, on the basis that the will was valid and would be proved in the ordinary way. By that settlement a substantial portion of the estate was to go to the next-of-kin.

Mr. R. Brereton Barry, K.C., and Mr. R. T. Cherry (instructed by Messrs. M. J. O'Connor and Co) appeared for Mrs. E. Jones, Croneskeagh, widow of Richard Jones, the residuary legatee, who had died since the proceedings began; and Mr. T. C. Kingsmill Moore, K.C., and Mr. Fergus O'Connor (instructed by Mr. E. J. H. Hopkins) for John Morris.

THE IRISH CHESS CHAMPIONSHIP

WINNER'S RECORD

In winning the Irish Chess championship for the ninth time since 1912, at the Dublin Chess Club, Dublin, yesterday, J. J. O'Hanlon set up a new world's record. A feature of yesterday's play was the performances of Nash. The Athlone player played three adjourned games, winning two and drawn one to finish level with A. Bourke, G. Kerlin, and C. J. Barry only half a point behind the winner. To Vard went the distinction of inflicting the only defeat on O'Hanlon. The chess on the part of both was not free from blemish, but it was an extremely exciting struggle, featured by some brilliant play, and an excellent recovery by Vard after he had made a bad mistake in the 30th move.

The final positions were as follows:—

J. J. O'Hanlon (Dublin Chess Club)	4½
A. Bourke (Foynes Airport)	4
W. Nash (Athlone)	4
G. Kerlin (Sackville)	4
C. J. Barry (Sackville)	4
J. Casey (Ard Croabh)	3
T. A. Vard (Dublin Chess Club)	3
S. A. French (Dublin Chess Club)	1½

Adjourned games played yesterday:—

W. Nash beat T. A. Vard.
W. Nash beat S. A. French.
W. Nash drew with J. J. O'Hanlon.
T. A. Vard beat J. J. O'Hanlon.
G. Kerlin beat S. A. French.
C. J. Barry beat T. A. Vard.

COMING PROPERTY SALES

E. J. CONNOLLY

Edward J. Connolly, auctioneer, 3 Lincoln place, on Tuesday next will offer at Bantry, Co. Cork, the entire valuable spinning, weaving and finishing machinery of the Irish Silk and Wool Weavers, Ltd., lately acquired by them from the Bantry Textiles, Ltd. On Friday, 26th July, he will offer for sale 3 Cambridge road, Rathmines, on the premises, together with the entire household furnishings, and on Tuesday, 30th July, "Merville," 199 Cabra road, on the premises, together with the household furnishings.

MESSRS. CORRIGAN & CO.

On Wednesday, 31st July, Messrs. Corrigan and Co. will hold their next sale in the property salerooms, 4 Grafton street. Included is the residence 20 Royal terrace, W., Dun Laoghaire, recommended to both investors and those seeking a private residence. Another lot is 26 Mountpleasant square, Ranelagh, in a pleasantly secluded part, overlooking the square.

BATTERSBY'S AUCTIONS

An interesting list of forthcoming sales of antique and reproduction furniture, old Irish silver, Waterford glass, oil paintings, etc., are announced by Messrs. Battersby and Co. Commencing on Tuesday next, they will sell the entire contents of No. 93 Merrion square, by direction of Dr. Reginald J. White. On Friday next they will sell a residue of high-class furniture and effects at 6 Sydenham road, Ballsbridge. Another interesting sale will take place on Tuesday, 30th inst., at "Springfield House," Blackhorse avenue, Cabra, when the entire antique and modern furniture, Player piano, Chippendale furniture, Waterford glass, small library of books, etc., will be sold. Messrs. Battersby's property sale on 8th August will include the semi-detached residence, No. 6 Casimir road, Harold's Cross.

MR. W. J. HERON'S AUCTIONS

On next Tuesday Mr. W. J. Heron will offer for auction, in the salerooms, 188 Pearse street, Dublin, the attractive semi-detached residence, 4 Tobernea terrace, Seapoint avenue, Blackrock, Co. Dublin, with vacant possession to purchaser.

MESSRS. DOCKRELL

On Wednesday Messrs. Dockrell will dispose of the high class furniture, silver and plated ware at Bedford Lodge, Mount Prospect avenue, Clontarf. On Thursday next they will hold their next property auction at their salerooms, South Great George's street, at 1.15 p.m., when they will offer the premises, Lyndale Butterfield avenue, Rathfarnham, and on Thursday, 8th August, they will hold another property auction, to include a valuable profit rent of £75 16/6 per annum arising out of leasehold premises in Dolphin's Barn and S.C. road; also a profit rent of £87 13/- per annum arising out of 46 South Richmond street; No. 17 Warrington place.

RECENT SALE

There was a large attendance at the factory premises, 41a Merrion road when the woodworking plant and machinery, the property of Irish Ex-Service Industries Ltd., were sold by Wm. Montgomery and Son, auctioneers. Among the prices obtained the following are the most noteworthy:—Powe driven Universal joiner, £20; horizontal overhead sandpapering machine, £60; travelling gantry, with heavy type hoist, £70; power driven hollow chisel mortising machine, £42; power driven spindle moulding machine, £29. The premises were sold by the auctioneers prior to the auction at a figure in excess of the reserve price.

FUNERAL

MR. ROBERT W. SMITH

The funeral of the late Mr. Robert W. Smith, 16 Merlyn Park, Ballsbridge, took place yesterday to Mount Jerome Cemetery. The Archdeacon of Dublin, the Ven. E. G. Sullivan, officiated at the chapel and also at the graveside.

The chief mourners were:—Mr. Richard Smith (brother); Messrs. C. Q. Bell and R. B. King (brothers-in-law); Mr. Rex L. Barrett (son-in-law); Messrs. M. L. Atock, G. Baird, V. M. Fleming and G. King (nephews); Messrs. James Griffin, T. Griffin and R. Griffin (cousins); Mr. Vivian Patterson, and Mr. D. Reilly (grand-nephew).

The attendance included—Messrs. D. S. Gillespie, T. F. Smalley, C. Riley, D. N. Bowers, David Hopkins, W. J. Fitzgerald, William Lawrence, W. W. Scales, Henry Burleigh, Charles Armstrong, D. B. Gilmore, H. G. Price, Charles Barrett, R. H. Lambert, N. H. Lambert, J. Sedgwick, D. J. Turner, J. Bestall, J. G. McConnell, Thomas Jackson, E. W. Jeffares, V. V. Drennan, J. J. Coffey, J. B. Ganly, John P. Cuffe, H. V. Shaw, G. Patterson, Charles Digges, S. H. Armstrong, W. E. Jolley, C. Duncan, James Browne, Walter Browne, J. E. Oliver, J. Blood Smith, F. Cole Dillon, Dr. Mervyn Wilson, Robert Burke, C. R. Graves, S. W. Jeffares, James Flynn, E. D. Smith, J. A. Smith, H. Rudge, P. C. Hughes, James Murray, John Wright, M. H. Grey, John Taylor, R. J. Fox, Bryan Macabe, John P. Cuffe, John Cooper, Michael Cooper, J. J. Estrange, T. G. Aston, J. T. O'Reilly, Derek Scully, C. B. Armstrong, John Ronaldson, and John McS. McCulloch.

MR. AND MRS. LEGGETT BYRNE

Congratulations to Mr. and Mrs. Leggett Byrne on their golden wedding, which will be celebrated quietly to-morrow at their new home, 5 Eldon place, Bournemouth, W. Our good wishes will, we are sure, be shared by their many friends and past pupils. Mr. Leggett Byrne ("Leggy"), although in his seventy-third year, is an active member of the Defence Corps.

Slander Action.—In an action for slander which was heard at Cork Circuit Court yesterday, Judge J. K. O'Connor awarded £5 damages in a claim for £200 to Patrick Browne, Ballinacuisha, Cove, a carrier, against John McCarthy, The Beach, Cove, victualler. The words complained of were: "If he does not return my six sheep before Saturday his lorry will not trouble him much more. I got sound information coming along the road what he did with my sheep." The Judge said that there was not the smallest justification for this charge made to Browne's wife.

PHŒNIX PARK PROGRAMME

OVER 90 DECLARED RUNNERS

Portora Expected to Win the Arnott Plate

OVER ninety horses have been declared as runners for this afternoon's meeting at Phœnix Park, where racing commences at the convenient hour of 3 o'clock. Although both Fair Ina and Etoile de Lyons will be missing from the field for the Arnott Plate, many high-class two-year-olds will be in opposition, including such winners as Ballymun, The White Hart, First Bloom, Portora and Humbert. Of these Portora has been showing the most consistent form, and at the last meeting failed by only half a length to concede 9lb. to Music and Song. He may step up on this form now and win.

Tote Double on Fourth and Fifth Races.

The Kimmage Plate, a two miles handicap, will be a severe test of staying ability, and Solve, who won a two miles hurdle race on the course at the first May meeting, seems nicely treated with 10st. 7lb., and may win. Allanwood is the danger.

As usual, the sprint handicap appears last on the card, and this very interesting race looks like being won by Wine Glass. Selections:—

Kingstown Plate—**Clarionet.**
Kilcock Plate—**Gold and Gay.**
Kingsbridge Plate—**Polly's Star.**
Arnott Plate—**Portora.**
Kimmage Plate—**Solve.**
Killiney Plate—**Wine Glass.**

TOTE DOUBLE.
Portora and Solve.

3.0—**KINGSTOWN PLATE** of 100 sovs. Second 10 sovs., third 5 sovs. For Irish-trained horses, maiden two years old. 5 f. st. lb.

MY GALLANT GREY (Mrs. W. Cahill) Ruttle 8 12
COUPE (Mr. F. S. Myerscough) .....Owner 8 12
FIONN MAC CUMHAIL (Lady Alice Robinson) .....Parkinson 8 12
ISLAND CHIEF (Major A. H. Watt) Ussher 8 12
HAMPUS (Mr. K. J. Duggan).....Canty 8 12
GRACIOUS SMILE (Mr. R. Kerr) Lenehan 8 12
FALSE CHARM (Sir Harold Gray)....Canty 8 12
ARAB LAD (Mr. Thomas Field)....Brabazon 8 12
CAPT. ORAN (Mr. M. Arnott).....Owner 8 8
CEDARGROVE (Mr. W. Barnett)...D. Rogers 8 8
LOVER'S TRESS (Lord C. Cavendish) H. Ryan 8 8
FAIR RIVULET (Mrs. D. G. F. Darley) Mangan 8 8
SIR ECHO (Mr. R. Dunne).....Taaffe 8 8
CLARIONET (Mrs. D. M. Follett) Wellesley 8 8
TIGHRI (Mr. E. V. Kelly).....Farrell 8 8
JUNGLE CAT (Sir Percy Loraine) O'Ferrall 8 8
CLOWNEY BRIDGE (Mr. P. McGouran) Ruttle 8 8
NEPHELE (Colonel Scott Moore) Fetherston 8 8
LINKED SWEETNESS (Major Farr) ..Arnott 8 8
FAIR MASK (Mr. J. T. Clinton)...Gleeson 8 8

Above are declared runners.

02 MY GALLANT GREY. Carried 8-12 when beaten 6l. by Etoile de Lyons (8-12), Leopardstown, July (5f.). Sir Echo (8-8) and Linked Sweetness (8-8) were unplaced. See Clarionet.

03 ISLAND CHIEF. Carried 8-12 when beaten 4l., 2l., by Evening Dress (8-8) and Carmont (8-12), Phœnix Park, July 10 (5f.). Tighri (8-8) was fourth of 14, and Gracious Smile (8-12) and Linked Sweetness (8-8) behind.

0 GRACIOUS SMILE. See Island Chief.

0 ARAB LAD. Unplaced with 9-0 to Blackboard (8-9), Curragh, May (5f.).

00 CAPTAIN ORAN. See Clarionet.

00 LOVER'S TRESS. See Island Chief.

03 FAIR RIVULET. Carried 8-8 when beaten 2½l. 6l., by Autumn Lady (8-8) and Brighter Home (9-5), Curragh, June 12 (5f.).

00 SIR ECHO. See My Gallant Grey and Clarionet.

23 CLARIONET. Carried 8-7 when beaten 1½l., 1l., by Warden's Post (8-6) and Sweet Caprice (8-13), Leopardstown, July (5f.). Captain Oran (8-6) was fifth of 8. Mr. R. Ruttle's Canty 9 (8-7) was beaten a neck by Steam Roller (8-8), Curragh, June 12 (5f.). My Gallant Grey (8-12) was fifth of 15 and Sir Echo (8-8) behind.

04 TIGHRI. See Island Chief.

0 CLOWNEY BRIDGE. Unplaced with 8-8 to British United (8-12), Curragh, June 27 (5f.).

4 NEPHELE. Carried 8-6 when fourth of 11 to Avon King (9-6), Phœnix Park, May 25 (5f.).

0 LINKED SWEETNESS. See My Gallant Grey.

3.25—**KILCOCK PLATE** of 100 sovs. Second 10 sovs., third 5 sovs. For three years old and upwards that have not won a race value 50 sovs. up to time of starting. 1 m. Age st. lb.

BISTRO (Lady Brooke).....Arnott a 9 4
IRISH MITE (Mr. L. S. Ward).....Owner 5 9 4
FOOD DEAR (Mr. G. Carr Lett)...Owner 4 9 4
BRIDGE OF EIRE (Mr. L. W. Robinson) .....Owner 4 8 9
BLUSTER (Mr. J. V. Rank)....Fetherston 3 8 9
YOUR WORSHIP (Miss H. F. Cowley) Wellesley 3 8 6
BOOJUM (Mr. W. J. Parkinson) Parkinson 3 8 6
POTTED MEAT (Mr. T. Rogers) D. Rogers 3 8 6
FALKIRK (Mr. H. M. Hartigan)...Owner 3 8 2
SPORTSGIRL (Mr. M. P. Byrne) Brabazon 3 8 2
BRAVO (Mr. J. G. Counihan).....Owner 3 8 2
TAFFYTRAP (Mr. B. J. Hilliard) O'Ferrall 3 8 2
COPYCAT (Lt.-Col. R. Fenwick Palmer) Ussher 3 8 2
LIGHT OPERA (Lord Portman) P. J. Beary 3 8 2
GOLD AND GAY (Mr. J. V. Rank) Fetherston 3 8 2

Above are declared runners.

13 BISTRO. Carried 11-5 when beaten 1l., 3l., by September (12-1) and Sea Tol (11-6), Ballinrobe, July (2m. 2f. 'chase). Carried 10-5 when winning 1½l., head, from Boonara (10-2) and Derby Lad (9-6), Naas, June (2m. 40yds. 'chase).

10 IRISH MITE. Carried 9-7 when sixth of 17 to Boojum (8-6), Phœnix Park, May 4 (1m.) Carried 9-7 when winning 4l., 6l., from Miss London (9-7) and Captain Starlight (8-7), Dundalk, April (1m.).

30 BRIDGE OF EIRE. See Boojum. Carried 10-9 when beaten 20l., 8l., by Durbar (11-0) and Rathfadden (11-6), Tramore, July (2m.).

00 FLEETFOOT. Unplaced with 7-9 to Terraceford (8-8), Phœnix Park, June (1m.).

24 SPORTS GIRL. Carried 8-7 when fourth of 11 to Avena (9-2), Curragh, June 26 (1m.). Copycat (8-7), second. Carried 8-5 when beaten 1½l. by Precious Polly (8-5), Curragh, June 12 (7f.).

21 YOUR WORSHIP. Carried 8-9 when winning 2l., 2½l., from Silver Vixen (9-9) and Miss London (9 9), Ballinrobe, July (1m. 2f. 50yds.). Carried 8-9 when beaten 4l. by Onward (8-9), Naas, June (1m. 180yds.).

00 POOR DEAR. Unplaced with 7-13 to Anyway (8-9), Baldoyle, July (5f.).

BALDOYLE RACES.
SECOND AUGUST MEETING, SATURDAY, AUGUST 17th.
STAKES VALUE £900.

The following Races CLOSE on WEDNESDAY NEXT with Mr. F. Harold Clarke, 9 Hume street, Dublin. Telegraphic Address—" Turfclub, Dublin ": FINGALL PLATE of 200 sovs. (presented by the Government of Ireland). A handicap flat race for Irish-trained fillies, three years old and upwards. Entrance 1 sov. Horses not struck out on August 7th pay 1 sov. extra. About one mile, one furlong and 80 yards.
JUVENILE PLATE of 100 sovs. For maiden two years old. Five furlongs.
SOMERTON PLATE of 200 sovs. For two years old. Five furlongs.
METROPOLITAN STEEPLECHASE of 200 sovs. A handicap. About two miles and a quarter.
SUTTON PLATE of 100 sovs. A handicap flat race for three years old and upwards. Seven furlongs.
MALAHIDE PLATE of 100 sovs. A flat race for three years old and upwards, Irish-trained horses maidens at starting. Three years old, 8st. 7lb.; four years, 9st. 5lb.; five years and upwards, 9st. 7lb. About one mile, one furlong and 80 yards.

FREE CARRIAGE OF HORSES.
The cost of carriage by rail on G.S.Rlys. or G.N.Rly. (limited to £5 for any one horse) at single stall rate, or the equivalent by road transport from nearest station, will be refunded on all horses training in Ireland sent to run at the Meeting.
Programme and Entry Forms can be had from the Secretary, 63 Dawson street, Dublin.

OFFALY SHOW,
RATHDOWNEY,
24th JULY, 1940.
5 OPEN JUMPING COMPETITIONS.
INCLUDING INTER-HUNT, £100 PRIZES.
Entries up to 23rd inst. to
J. A. MURPHY, Cooleerry, Rathdowney. —(Advt.)

PHŒNIX PARK RACES
I PERSONALLY ATTEND ABOVE MEETING
JIM RICE
8 POTTINGER'S ENTRY, BELFAST
Telephones: 28851, 28852, 28853, 24811, 24812, 23880, 27009 (trunk), 23687 (trunk).
Telegrams: "TRIGO," BELFAST.

1l., 1½l., by Brighter Home (8-6) and Polly's Star (8-5), Mallow March (5f.).
03 ALVA. Carried 8-10 when beaten 2l., 4l., by Poodle (8-9) and Monard Cross (8-10), Curragh May (5f.).
23 CLARIONET. See Kingstown Plate.
0 ELIZABETH BEATRICE. Carried 8-3 when sixth of 13 to Ballyman (8-9), Naas April (5f.).

4.40—**KINNAGE PLATE** of 100 sovs. Second 10 sovs., third 5 sovs. A handicap flat race for Irish-trained horses four years old and upwards. 2 m. Age st. lb.

FLAXMAN (Mr. H. O'Leary) ... Ruttle 6 12 4
KNOCKADROLEEN (Miss B. Kearns) Kearns a 12 2
MADEIRA KNIGHT (Mr. Leo Partridge) C. A. Rogers a 11 13
GREEK MINSTREL (Mr. N. D. Mahony) Fetherston a 11 12
ASTROM (Mr. A. Barry) ... Sleator, jun. a 11 10
BISTRO (Lady Brooke).....Arnott a 11 4
ALLANWOOD (Mrs. E. McGrath) Parkinson 4 11 2
ROCKLIGH (Mr. J. A. Farrell) Owner 5 11 0
INSPIRATION (Mr. J. G. Counihan) Owner 5 10 11
KARABELL (Mr. W. J. Byrne)...Owner a 10 7
COOLERAGH (Mr. J. A. Mangan) Owner a 10 7
BARD OF MEATH (Mrs. A. M. Mansfield) D. Rogers a 10 7
MISS RHYTHM (Mr. F. J. Frayne) Osborne 4 10 7
ROCKVALE BRIDGE (Mr. M. J. Fanning) .....Owner a 10 7
SOLVE (Mr. R. Kerr) .....Lenehan a 10 7
FAIR KARL (Capt. F. French Davis) .....Owner a 10 7

Above are declared runners.

0 FLAXMAN. Carried 13-2 when, with Rockligh (11-5) unplaced to Cuff Link (11-5), Dundalk June (1m.).
10 KNOCKADROLEEN. Unplaced with 12-3 to Drumbills (9-11), Leopardstown July (2m. 'chase). Carried 12-4 when winning 1½l., from My Branch (12-0) and Upshot (10-11), Downpatrick May (3m. 3f. 'chase).
30 MADEIRA KNIGHT. See Solve.
11 GREEK MINSTREL. Carried 11-5 when winning 2l., 10l., from Goldenbury (11-10) and Park Knight (11-5), Punchestown (4m. 'chase). Carried 11-7 when winning 2l., 1½l., from Topaleen (11-0) and Another Bachelor (11-7), Naas March (2m. flat).
10 ASTROM. Unplaced with 12-7 to Sea Tol (11-0), Sligo April (2m. 'chase). Carried 10-6 when winning 1½l., 11l., from Irish Treasure (9-7) and Kilmoganny (12-7), Naas March (2m. 40yds. 'chase).
13 BISTRO. See Kilcock Plate.
13 ALLANWOOD. Carried 9-5 when beaten short head, 2l., by Mateus (8-3) and Red Shaft (9-10), Junction June 29 (2m.). Miss Rhythm (8-1) was fifth of 9.
10 ROCKLIGH. See Flaxman. Carried 11-3 when winning neck, 2l. from Ballypollard (10-7) and The Gripper (11-13), Phœnix Park June (1m. 2f. 50yds.).
02 INSPIRATION. Carried 11-3 when beaten 3l. by Red Uncus (10-7), Junction, June 6 (2m. hurdles).
40 KARABELL. Unplaced with 10-3 to Prescribed (10-7) Limerick May (1½m. hurdles). See Solve.
03 COLLERAGH. Carried 9-8 when beaten 2l., 3l. by Aico (12-1) and Amico (9-12), Bellewstown July (2m. 'chase).
00 BARD OF MEATH. Unplaced with 10-4 to Bendigold (10-5). Ballinrobe July (2m. hurdles).
00 MISS RHYTHM. See Allenwood.
00 ROCKVALE BRIDGE. Unplaced with 10-0 to The Card (10-1), Punchestown (2m. 'chase).
03 SOLVE. Carried 10-11 when beaten 6l., 3l. by Smerwick's Nephew (11-2) and Nippy (9-7), Bellewstown July (2m. hurdles). Carried 9-10 when beaten 4l. by Foxwell (10-0), Phœnix Park June (2m. hurdles). Madeira Knight (10-7) was unplaced. Carried 9-7 when winning neck, 2l. from Knor (11-5) and Duke of Burgundy (11-3), Phœnix Park, May 4 (2m. hurdles). Karabell (9-2) was fourth of 17.

5.5—**KILLINEY PLATE** of 100 sovs. Second 10 sovs., third 5 sovs. An open handicap for three years old and upwards. 5 f. Age st. lb.

WRAP RASCAL (Lord Elveden) Arnott 4 9 6
PANCHA (Mr. H. M. Hartigan) Owner 4 8 10
SPOT THE WINNER (Mr. O. T. V. Slocock) .....Owner 4 8 10
ANTWAY (Mr. R. B. Henry) Fetherston 5 8 10
DEAD LEVEL (Capt. Reid Walker) O'Ferrall a 8 8
WILLOW TREE (Mr. P. J. Beary) Owner 3 8 3
WINE GLASS (Mr. W. Barnett) D. Rogers 3 8 1
OVER YONDER (Mr. J. A. Parkinson) Owner 3 7 11
DAISY'S APRON (Mr. P. McCavana) Ussher 3 7 10
JULIA (Major B. C. Doyle).....Owner 3 7 9
LUMINAL (Mr. J. Dawson) ..... Owner 4 7 8
VENTURA (Mr. P. J. Lenehan) Owner 4 7 7
LADY COUP (Mr. Jas. Duffy) ..... Ruttle 3 7 7
BELLE BRANDON (Mr. P. J. Lenehan) Owner 3 7 7
TORRENTIAL (Mr. F. S. Myerscough) Owner 3 7 7

Above are declared runners.

30 WRAP RASCAL. See Anyway and Luminal.
02 PANCHA. Carried 8-1 when beaten 1½l. by King's Caprice (8-7), Phœnix Park, May 25 (5f.).
00 SPOT THE WINNER. See Anyway.
01 ANTWAY. Carried 8-9 when winning 2l., 4l., from Wine Glass (8-4) and King's Caprice (9-3), Baldoyle July (5f.). Wrap Rascal (9-11) was sixth of 15 and Spot the Winner (9-6), Belle Brandon (7-7) and Over Yonder (7-9) behind. See Luminal.
21 DEAD LEVEL. Carried 7-13 when winning 3½l., from Trans (7-6) and Washford Pyne (7-11), Phœnix Park, July 10 (5f.). Julia (8-0) was fifth of 12, Torrential (7-2) sixth, and Lady Coup (7-10) and Belle Brandon (7-7) behind. Carried 8-2 when beaten head by Fairfax (9-5), with Daisy's Apron (7-11) ½l. behind, Baldoyle July (7f.).
4 WILLOW TREE. Carried 8-7 when fourth of 9 to Shaheen Eagle (7-12), Naas June (5f.).
02 WINE GLASS. See Anyway.
00 OVER YONDER. See Anyway.
30 DAISY'S APRON Unplaced with 7-12 to Mornas (9-13), Leopardstown July (1m.). See Dead Level.
00 JULIA. See Dead Level.
04 LUMINAL. Carried 7-12 when fourth of 14 to Wrap Rascal (9-2), Phœnix Park June (5f.). Anyway (8-12) was behind.
0 LADY COUP. See Dead Level and Anyway.
00 BELLE BRANDON. See Dead Level and Anyway.
00 TORRENTIAL. See Dead Level.

CURRAGH SELECTIONS

Our Curragh Correspondent's selections for Phœnix Park to-day are:—
Kingstown Plate—**Clarionet.**
Kilcock Plate—**Bluster.**
Kingsbridge Plate—**Pretty Phœnicia.**
Arnott Plate—**First Bloom.**
Kimmage Plate—**Allanwood.**
Killiney Plate—**Anyway.**

HARASSED TRAINERS

Hardships Caused by Stoppage of Racing in England

FROM OUR TRAVELLING CORRESPONDENT.

LONDON, Friday Night.

THE trainer with the largest number of horses in his stables at this moment is, curiously enough, one of the newest recruits to his ranks—Stephen Donoghue, who is nearly fifty—and yet I wonder whether he is greatly envied by many of his fellow-workers in the same vineyard who have very few.

It is not all wine for a trainer when the patron who has the largest number of horses in his yard is missing. The French owner, M. Marcel Boussac, is the strongest supporter of the Blewbury establishment, and since the occupation of Paris no single word has been heard from or of M. Boussac. This owner, although he speaks no English, has for many years loved racing in this country and he has had many good horses trained here. Probably the best was Asterus.

He greatly hoped to win the 1,000 Guineas and Oaks with Corrida and sent her to be trained by Mr. Lambton, but she was amiss all through the summer she was here. It was not until she was a four-year-old and over that she showed her superlative merit.

On Both Sides

One is sorry in every way for M. Boussac. I have always understood that he invested a considerable part of the large fortune he accumulated during the last war in cotton mills in Poland, so that he has, so to speak, taken it on both sides, as there is no news of his French bloodstock.

He owns the bestfour-year-old in France in last year's Grand Prix and French Derby winner, Pharis, and, perhaps, the best three-year-old in Djebel, who beat all our colts in the 2,000 Guineas. For some years C. Elliott has been riding M. Boussac's horses in France and in England when they were sent here, and has had a great deal to do with their management, most of the important decisions about running being left to him. Elliott had the good luck to get to England before the occupation of Paris.

Nothing Definite Known

A French owner who has long raced in England and won the Ascot Stakes more than forty years ago, M. Evremonde de St. Alary, is believed to have reached Lisbon, though nothing definite is known. M. de St. Alary is very popular in England and is an honorary member of the Jockey Club.

For a great many years he raced in association with the late Mr. Peter Gilpin, and they owned together such notable horses as Delaunay, bought by Dennis Shanahan for 53 guineas at the Dublin sales, and Comrade, bought by Mr. Gilpin for 25 guineas as a yearling, to become a winner of the Grand Prix and the Prix de L'Arc de Triomphe.

M. de St. Alary's horses remained at Clarehaven until Mr. Victor Gilpin took over the gallops in Sussex hallowed by Faugh-a-Ballagh, and then sent his horses to be trained by W. R. Jarvis at Egerton House.

Comparatively Fortunate

That trainer, by the way, has about a dozen horses left, including four two-year-olds owned by the King, and is more fortunate than his brothers, Basil and Jack. The former has for many years had one of the biggest stables at Newmarket, usually sixty to seventy horses, both when he was a public trainer at Green Lodge and since he became private trainer to Lord Glanely at Lagrange.

Lord Glanely has turned his horses out of training in wholesale fashion, and Basil Jarvis now can count his string on the fingers of one hand without employing his thumb or index finger.

A Sad Contrast

Jack Jarvis has a dozen or so. How different from last year when he had seventy-five heads and tails. This day twelve months ago Jack Jarvis won the Eclipse Stakes with Blue Peter, having previously taken the 2,000 guineas and the Derby with Lord Rosebery's colt, and ended the abbreviated season with a long lead in the list of winning trainers.

I profess no knowledge of the private lives of trainers of racehorses, or how they stand with those courteous individuals who can be so frostily polite when the wily overdraft is being hunted, but I do know that there is not a public trainer in England who is not losing money hand over fist. The merry 10 p.c. of stakes has gone to earth. It is a life of overheads, and precious little but overheads.

One Horse Left

I know one Newmarket trainer who has had great and wealthy patrons, and has won the Derby and the Oaks and nearly everything else except the St. Leger and has accommodation for fifty horses. He has one horse left.

Yesterday's *Racing Calendar* did nothing to cheer them up, but they continue to live on optimism which, we have been told, butters no parsnips. They all hope for some racing in the autumn. So let it be; but one confident prediction can be made, and that is that there will be no racing this year at Newmarket unless a miracle happens.

GALTEE MORE.

GREYHOUND RACING
EXCITING RACE IN HANDICAP
ALL PORT'S NARROW WIN AT HAROLD'S CROSS

There was an exciting race for the Handicap Sweepstake at Harold's Cross Park last night. All Port, with a start of three yards, had a grand tussle with Son of Dutch, one of the two scratch dogs, all the way around, and it looked as if the latter's burst in the last few yards would bring him home; but All Port had literally just a nose in front crossing the line. The Munster Plate provided a good finish, too, Dunloe Sandills making up leeway to hold off a strong late challenge by Mac Meadow. Results:—

PLATE (525 yards)—Miss T. Malone's TOO MODEST (5), 1; 1; HAPPY RECOLLECTIONS (2), 6/4, 2; ARTFUL ARTIST (6), 7/2, 3. Also ran—Stand Together (1), 4/1; Vesington Valerian (3), 5/1; Soaring Low (4), 7/1. 2l., 1l. 30.0 secs. (Owner.)

METROPOLITAN HURDLE (525 yards)—Mr. B. Hickey's TOWER AT HOME (1), 2/1, 1; BIT OF GOLDEN (4), 5/1, 2; GOLDEN LAD (3), 5/4, 3. Also ran:—Another Zeda (3), 5/1; Distance; 2l. 32.12 secs. (O'Carroll.)

HANDICAP SWEEPSTAKE (525 yards)—Mr. H. C. Armstrong's SPORTS (5 yds.), 9/4, 1; SON OF DUTCH (scr.), 2/1, 2; SPORTING FLIER (scr.), 7/4, 3. Also ran:—Baltray Boy (6 yds.), 100/8. Short head; 2l. 30.66 secs. (Owner.)

MONARCH PLATE (525 yards)—Mrs. M. Dunleavy's DUNLOE SANDILLS (6), 4/1, 1; MAC MEADOW (2), 3/1, 2; FLIGHTY PHYLLIS (3), 7/1, 3. Also ran:—Stylish Rogue (4) 3/1; Smeria Brown Eyes (1), 3/1; Munster King (5), 10/1. ¾l.; head. 31.23 secs. (Owner.)

MIDLAND HURDLE (525 yards)—Mr. J. Heffernan's JOCKEY (6), 9/4, 1; GENERAL KILDARE (4), 5/4 on, 2; GOLDEN RASCAL (1), 7/2, 3. Also ran:—Missing Money (3), 10/1. 1½l.; distance, 31.33 secs. (O'Leary.)

HAROLD'S CROSS SPRINT (350 yards)—Mrs. M. Boland's CUTLET'S EDITION (3), 2/1, 1; OWEN HARRY (1), 2/1, 2; CLONGOWNA MOON (2), 10/1, 3. Also ran:—Call Him Windy (4/), 5/1; The Grove (3), evens, Neck; 2l. 20.25 secs. (Daly.)

LIFFEY PLATE (525 yards)—Mr. B. Hickey's HASTY RELIEF (1), 5/4 on, 1; DANCING DASHER (6), 7/1, 2; BATHKENNY REBEL (3), 5/1, 3. Also ran:—Slapdash Paddy (5); 4/1; Bright Kid (4), 8/1; Little Twinkie (2), 7/1. Distance, neck. 30.90 secs. (P. Kelly.)

OTHER TRACK RESULTS

CELTIC PARK—Jubilee Imp (7/2), Corody Star (11/4), Bold Reply (8/11), Roscide Charm (11/8), Saltbox Row (7/4), Staunch Friend (9/4), Jubilee Jean (5/1).

DUNDALK—Boasted Clinker (5/2), Kia Keppi (6/1), Middle Glide (2/1), Just Scott (5/1), Lonely Bert (7/2), Joan's Favourite (6/4), Dick Burn On (evens).

SHELBOURNE PARK—
TO-NIGHT

8.15—525 YARDS—Myros Fashion Hint, Sandy Vale, Booster Gamester, Trembling Laddie, Chester Quest—No chance.

8.30—360 YARDS—Smeria Brown Eyes, Luck Leader, Fiallach, Quaker's Hat, Williamstown Skipper, Kylock Chief, Pavonious.

8.45—550 YARDS—Really Ardent, Call Together, Midnight Bill, Puzzler, Come On Jockser, Jolly Racing, Lively Larry, Brilliant Cuff.

9.0—525 YARDS (Hugh McAlinden Cup, Heat 1)—Carmel, S. M. Oddity, Sporting Flier, Bon of Dutch, Two Bright Eyes, Share Together.

9.15—525 YARDS (Hugh McAlinden Cup, Heat 2)—Jolly Hokey, Master 13, Model Whiskey, Young Godiva, Valiant Sheller, Flying Clipper.

9.30—525 YARDS (Hugh McAlinden Cup, Heat 3)—Brown Robin, Negro's Crown, Smeria Luck, Feather Duck, Tantis, Tell Fox.

9.45—525 YARDS—Dulce, Left In, Bella Windgap, Lady Lambo, Glebe Cross, Rista, Richmond Belle, Lovely Belle.

BOXING
P. MULCAHY AND C. COLE MEET TO-DAY
ATTRACTIVE BOUTS AT TOLKA PARK

To-day Pat Mulcahy, of Cork, and Chris. Cole, of Mullingar, meet in a middle-weight bout of ten three-minute rounds that will likely attract a big gathering to the Drumcondra Club's headquarters, Tolka Park. Cole has been fighting as a heavy-weight, and is certain to set a hot pace, but the Cork man is also a resolute fighter, and is greatly fancied. The supporting contests are:—Frank Parsons v. Eddie Downey, Jack Clancy v. Joe Sweeney, Billie Phelan v. Chick Feery, and Joe Goulding v. Frankie O'Neill.

Soldiers in uniform will be admitted at half-price to the Ba. enclosure. Mr. Jim Young will referee, and all the boxers will weigh in at Tolka Park at 3 o'clock. The first contest is timed for 4 o'clock.

BOWLING
SCHWEPPES CUP FINAL

ST. JAMES'S GATE... 62 GLONTARF..... 62

St. James's Gate put up a good performance in defeating Clontarf, the holders, in the final of the Schweppes Cup last night at Clontarf. St. James's Gate principally owe their victory to a brilliant display by the rink skipped by W. L. Bowie, who finished 22 up on Jack Boyd. Snipe and scores:—St. James's Gate—R. Kilpatrick 15, W. V. Bowie 25, F. Brannigan 15, and R. C. Cullen 21. Clontarf—J. Brown 13, J. Boyd 11, J. Humphreys 21, and F. Archer 18.

TO-DAY'S FIXTURES

Senior League—Imperial Tobacco v. Leinster, Crumlin, 3.0; Clontarf v. Blackrock, Donnycarney, 3.0.

Junior League—Railway Union v. Irish Electric, Park avenue, 3.0; Grangegorman v. Kenilworth, Grangegorman, 3.0.

YACHTING
SPECIAL COURSES TO-DAY
ARRANGEMENTS FOR DUN LAOGHAIRE MATCHES

All matches sailed at Dun Laoghaire this afternoon will be over special courses, the Bullock Mark being omitted in all cases, and the port course being sailed in every instance, irrespective of direction of wind. For the respective classes, therefore, the courses will be as follows:—

Class A.—Rosbeg Buoy, South Bar, Seapoint, to winning line.

Class II.—South Bar, Seapoint, Harbour Marks, and Seapoint to winning line.

Class III.—Seapoint and a round of Harbour Marks to winning line.

Class III.—Seapoint and a round of Harbour Marks.

Class IV.—Harbour Course, four rounds.

The Royal Alfred Y.C. match is a "Corinthian" one for cruisers under 9 tons (T.M.), with a first gun at 2.45 p.m., and as for this club also the Bullock Mark will not be available, the course presumably will be adjusted accordingly.

The following are the handicaps for the Dublin Bay S.C. events:—

Class A.—Casamara, scratch; Puncillilo, 4 mins.; Mavis and Espanola, 9 mins.; Acushla, 10 mins.; Ammira, 16 mins.; Bonita, 27 mins.; Mercia, 34 mins.; Huzare, 41 mins.; Boneen, 42 mins.; Happy Days, 44 mins.; Highflyer, 46 mins.

Class II.—Estelle, Cola and Geraldine, scratch; Naneen, 4 mins.; Maureen and Garavogé, 5 mins.

Class III.—Eileen, scratch; Rita, 5 mins.; Deilginis, 7 mins.; Bobolink, 8 mins.; all others 4 mins.

Class III. A—Stella, scratch; Iolar and Daphne, 1 min.; Celia, Minx, Dabchick and Oonagh, 2 mins.; Amy and Mantis, 3 mins.; Ruby and Nom bril, 5 mins.; Tuano, 7 mins.

Class IV.—Phyllis, scratch; Coquette, 1 min.; Vela, Nesta, Jacqueline, 4 mins.; Barbara and Moosmie, 5 mins.; Hollie and Blue Bird, 6 mins.; Mary, Alta, Badger, Saryalla, Vega and Nandor, 7 mins.; Shindilla, 8 mins.; Tomboy, 9 mins.; Sprite, 10 mins.; Gianora, 11 mins.; all others 3 mins.

LAWN TENNIS
MISS FURNEY IN THE WOMEN'S FINAL
SURPRISE VICTORY FOR F. KENNY

At the Limerick tournament yesterday F. Kenny had a surprise victory over J. W. Murphy in the men's singles. Murphy was beaten for pace, and frequently over-drove. Miss Furney, the holder, reached the final of the women's singles when she defeated Miss Wilson very easily.

Championship of South of Ireland—Second Round—F. Kenny beat J. W. Murphy—6-3, 3-6, 6-3.

Championship of Limerick—Second Round—Miss O'Callaghan beat Miss Scott—6-1, 6-1. Semi-final—Miss Hope Furney beat Miss Joan Wilson—6-0, 6-0.

Men's Doubles—J. W. Murphy and P. Read beat R. Matthews and J. Trayer—6-4, 6-1.

Open Mixed Doubles—Second Round—F. Kenny and Miss Wilson beat P. Read and Miss O'Callaghan—6-4, 6-4; J. Mansergh and Miss Trwen beat M. Goodbody and Miss T. Fyms—6-1, 6-3.

LEINSTER JUNIOR TITLES

The Lansdowne Club is holding the Leinster Junior Championship tournament during the week beginning Monday, July 29, and intending competitors are reminded that entries close on next Friday, July 26, with the Hon. Secretary, Lansdowne L.T.C. Pavilion, Londonbridge road, Sandymount, Dublin.

KILKENNY TOURNAMENT

Results at Kilkenny Tournament yesterday were:—

Men's Singles—Second Round—J. Poynts beat D. Early, 6-0, 6-1; M. C. Harper beat G. C. Kinahan, 6-2, 6-4; C. A. Odlum beat M. Mitchell, 6-3, 6-0. Third Round—J. & Shallos beat F. Stafford, 4-3, 6-2; P. H. Stewart beat J. Poynts, 6-4, 6-3; M. Harper beat G. F. Lewis, 6-3, 6-2; Odlum beat Reynolds, 6-2, 6-4. Semi-finals—Stewart beat Harper, 3-6, 6-3, 6-4; Shallos beat Odlum, 1-6, 6-3, 6-2.

Women's Singles—Second Round—Mrs. Cassin beat Miss Walsh, 7-5, 4-6, 7-5; Miss M. Harper beat Miss Howes, 6-4, 6-4. Semi-finals—Miss Lanigan beat Mrs. Cassin, 7-5, 6-3.

Mixed Doubles—First Round—G. F. Lewis and Miss Mitchell beat M. Minch and Miss Hearne 6-1, 6-3; P. H. Stewart and Miss Canty beat T. F. Harvey and Miss Dobbs, 6-2, 6-3; C. A. Odlum and Miss Walsh w.o. T. Ward and Mrs. Assenby scr.; R. Reynolds and Miss Butler beat Miss Howes and Miss Mitchell, 6-4, retired. Second Round—Lewis and Miss Mitchell beat Stewart and Miss Canty, 6-2, 8-6; F. Turpin and Miss Lanigan beat Reynolds and Miss Butler, 8-6, 8-4.

TO-DAY'S "AT HOMES"

The following clubs will hold their "At Homes" to-day:—Y.M.C.A., at Claremont road, 3.0; Mount Temple, at Bethany Gardens, Dartry road, 3.0; Donnybrook, 3.30; Railway Union, at Park avenue, 3.0; Cherrymount, 3.0.

COUNTY WICKLOW LAWN TENNIS CLUB (BRAY).
AUGUST 12th—17th.
THIS TOURNAMENT IS BEING HELD ON THE ABOVE DATES.
Entry Forms available from A. P. HUNT, 3 NOVARA TERRACE, BRAY. Or from Myers's. —(Advt.)

RECORD ENTRIES FOR TRAMORE

The entries for the Tramore meeting, to be held on August 13, 14, 15 and 16, number 623, as compared to 456 last year, which was a record number up to then.

GREAT SOUTHERN R.
W. H. MORTON, General Manager.

GALWAY RACES
31st JULY & 1st AUGUST
ON TUESDAY, 30th JULY

Return Fares: 1st Cl. 30/- 3rd Cl. 20/-

Westland Row dep. 2.30 p.m., 7.0 p.m.
Galway arr. 6.30 p.m., 11.0 p.m.
Reduced Fares from Mullingar and Athlone.
Tickets available for return up to and including 5th August.

WEDNESDAY, 31st JULY—Special Excursion Train, with Dining Car

Westland Row dep. 7.45 a.m. — 1st Cl. 22/3, 3rd Cl. 14/9
Amiens Street " 7.52
Clonsilla " 8.10
Mullingar " 9.15 a.m. — 1st Cl. 15/9, 3rd Cl. 10/6
Galway arr. 11.00

Tickets available for return on day of issue or following day. Tickets at Fares 30/- First and 20/- Third available till 5th August, will also be issued to Galway from Dublin by Special on Wednesday, 31st July.

THURSDAY, 1st AUGUST

Westland Row dep. 7.10 a.m. — 1st Cl. 22/3, 3rd Cl. 14/9
Mullingar dep 8.40 a.m. — 1st Cl. 15/9, 3rd Cl. 10/6

Tickets available for return on day of issue or following day. Trains return from Galway to Dublin each day at 7.55 p.m.
EXCURSION TICKETS AT REDUCED FARES will be issued to Galway on each race day from Athlone, Longford, Limerick, Ballina, Sligo, Westport, Ballinrobe, Castlerea, and Intermediate Stations. Tickets available for return up to Saturday, 3rd August.

TUAM RACES—Friday, 2nd August

Westland Row dep. 7.10 a.m. — 1st Cl. 22/3, 3rd Cl. 14/9
Returning by Special Train at 6.25 p.m. with Dining Car.
Available for return day of issue.
Special Train Galway dep. 12 noon, returning from Tuam at 6.25 p.m. Fares: 1st, 4/9; 3rd, 3/3.
Specially Reduced Fares will be issued from Intermediate Stations at which trains stop. For full particulars see Company's Posters.

P. J. FLOYD, Traffic Manager.

IRELAND'S TIME HONOURED
TRAMWAY SPORTS CROKE PARK JULY 27th
(In aid of Employes' Benevolent Fund and Irish Red Cross.)
SPECIAL ATTRACTIONS:
TRAMWAY "HUNDRED," Three Miles Cycling (Grass) Championship of Ireland.
EVENTS.
100 Yards Handicap. Confined.
220 Yards Handicap. Confined.
440 Yards Handicap. Confined.
Four Miles.
120 Yards Hurdles.
High Jump.
Long Jump.
Discus.
220 Yards Boys.
OPEN HANDICAPS.
100 Yards. 400 Yards. 880 Yards. Mile.
CYCLING.
Half Mile, One Mile, Two Miles, Three Miles, Grass Championship of Ireland.
THE USUAL MAGNIFICENT PRIZES.
ENTRIES CLOSE ON MONDAY, 22nd INST., with Mr. P. J. Stuart, P.C., Hon. Secretary, 89 Upper O'Connell street, Dublin.

GOLF
RATHFARNHAM v. DUBLIN UNIVERSITY G.S.

At Rathfarnham yesterday the above match ended in a tie, each side winning five matches, with one halved. Results (Rathfarnham players first):—E. Thompson lost to R. R. Hartford, 4 and 3; P. D. Peil beat J. B. Ganly, 3 and 2; C. H. Harrington beat F. Gill, 4 and 2; C. H. Bowles beat W. H. Th

LEABHARLANN NAISIUNTA
NATIONAL LIBRARY
2 JUL 1940

COURTOWN HOTEL
CO. WEXFORD
The Best Established Select Family and Tourist Hotel
Two Minutes from Sea Front. Separate Tables. Ten Minutes from Golf Links. Moderate Charges.
Under the Personal Supervision of the Proprietress

VICTORIA HOTEL, CORK
Most Comfortable and Up-to-date
Excellent Cuisine and Service
A.A., R.I.A.C., Rotarian Headquarters

LOUGH SWILLY HOTEL
BUNCRANA, CO. DONEGAL
Overlooking glorious Lough Swilly and commanding the most delightful view in Co. Donegal. Hard Tennis Court. Private Bathing Boxes. Free Salmon and Trout Fishing. Golf Links convenient. Excellent Cuisine. Fully Licensed. Moderate Terms.
A.A., R.I.A.C.

SEAMOUNT HOTEL
MOUNTCHARLES (Co. Donegal)
Good Touring Centre. Fishing, Bathing. New 9-Hole Golf Course. Good Catering. Moderate Terms. Personal Supervision.
FULLY LICENSED. (Commercial.) MRS. FITZGERALD.

LOUGH ERNE HOTEL
KILLADEAS, BALLINAMALLARD, CO. FERMANAGH.
'Phone: Killadeas 2. Telegrams: Hotel, Killadeas.
APPOINTED A.A., R.A.C. and R.I.A.C.
THE KILLARNEY OF ULSTER.
Finest Lake Scenery, British Isles. Hundred Wooded Isles.
Tariff on application.

:: HOLIDAY :: ATTRACTIONS

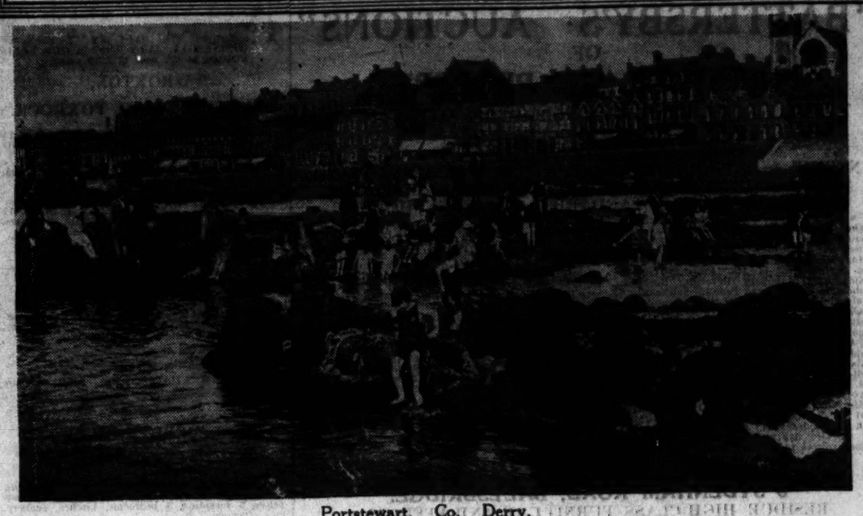

Portstewart, Co. Derry.

HOLIDAY-MAKING this summer is to definitely confined to Ireland that a good many nationals are re-discovering its attractions as a holiday resort with new interest and pleasure. A feature of the year's holiday-making is the arranged tours through beauty spots and pleasure places in all parts of Eire.

MOTOR TOURS

Tours of a day can be made and of a week; there are even nine-day tours. These may be made to all parts by motor coach or by rail, south, east and west from Dublin.

Residential holidays have found favour because there is no lack of good hotel accommodation at the inland and seaside resorts. Many visitors have been attracted to the South—to Kerry, Cork and Waterford, where such pleasure places as Killarney, Glengariff and Tramore, among others, have been receiving a full quota of visitors. The Counties of Galway, Sligo, Limerick, Mayo, Donegal and the Achill Islands, with their historic features of scenic interest, are being favoured. Everywhere golfers and tennis players find their pastimes well provided for, while at the seaside resorts swimmers and sailers of yachts and those who delight in rowing can avail of facilities for their sports.

STRANDHILL

Many people prefer a complete change from the bustle and stir of city life and find delightful rest in such places as Strandhill, Co. Sligo, with its nine-hole golf course and fine sandy seashore added to the advantage of excellent hotel accommodation. Strandhill is only five miles from Sligo and near to the wonders of Lough Gill. Clare, Limerick, Mayo and Wexford have each their famous resorts, where, too, the hotels and the means of pleasurable pastimes, peace and quietude are afforded, and assure all sorts of visitors a recuperative and enjoyable summer holiday.

It is worthy of note that motor coach tours of the Great Southern Railways are designed for luxury travelling and that guides accompany the parties, so that all the journeys are made full of interest, while meals and night rest are given in the best hotels.

THE NORTH FOR HOLIDAYS

MANY visitors from the South to Northern Ireland this year have proved how unnecessary were their fears that the few restrictions imposed owing to military necessity and food rationing would lessen the enjoyment of their holiday at the bracing Northern resorts. After taking a little preliminary trouble they found that the restrictions were so slight that they were altogether unnoticeable. The "black-out" does not operate until about 10.30 p.m., and after that hour on a moonlit summer night it becomes rather more of a novel experience than a restriction.

RATIONING

Butter, bacon, beef and sugar are rationed, but any visitors to recognised hotels or boardinghouses find that food is provided for all normal requirements. Unless he was told, the visitor would hardly notice that there was any rationing, and emergency ration cards are available for those not stopping in hotels and boardinghouses.

No permits are needed to enter the North, but all persons over 14 years of age in Northern Ireland must possess an approved document of identity, and must produce it on request to a uniformed police constable and answer any questions necessary to establish the purpose of his visit.

The "approved documents of identity" are:—

(1) An identity card, issued under the National Registration Act, 1939;
(2) A valid passport;
(3) A travel permit card, issued by the United Kingdom or Eire authorities;
(4) An identity document, issued by the Royal Ulster Constabulary.

As the last-named documents will be issued only to persons known to officers of the R.U.C., the holiday-maker from Eire should take his passport or travel permit with him when he travels to the North. These can be obtained from the Department of External Affairs in Dublin without difficulty, but it is advisable not to delay until a few days before the date of your holiday before applying for a passport or permit.

The intending visitor, having secured his passport and the necessary identification certificate, will next consider where he should stay during his sojourn in the North. Much will depend on whether he wishes to stay in one district during the whole of his visit or desires to see as much of Northern Ireland as possible. If the latter, he or she will naturally select a centre from which there are many train and bus services, such as Belfast, Bangor, Portrush, Larne, Warrenpoint, Newcastle, Enniskillen and Londonderry. There are dozens of smaller towns and hamlets, all of them attractive for those requiring a quiet holiday. To mention only a few are Portstewart, Ballycastle, Castlerock, Ballygally, Donaghadee, Ballywalter, Groomsport, Dundrum and Rostrevor.

PORTRUSH

Portrush, which has been described as the "Queen of Northern seaside resorts," is not merely at "the seaside," but actually is two-thirds in the sea. Standing on an isthmus jutting out into the Atlantic, the effect, so far as sea air is concerned, is as if the town were built on a pier. Its air, indeed, is silky, soft and intoxicating.

Portrush has three delightful golf courses —one of championship class—while on Ramore Head there is a comprehensive playground, with numerous tennis courts, bowling and putting greens, and other attractions. For the bather, old and young, there are plenty of open air bathing facilities, while for those whose age or infirmity prevents them from participating in ordinary sea bathing there is a hot sea water swimming pool, which is a special attraction.

The keenness everywhere forces the visitor at Portrush to top pitch, and he finds himself joining enthusiastically in pursuits which shortly before his visit he would have regarded as quite outside his scope. The dull and lethargic become energetic at Portrush, and the sick are nursed back to robust health by the invigorating qualities of this popular Northern resort.

Beside Portrush, or at least a short drive on the first hydro-electric tramcar ever started in Ireland (it was built in 1883), is the world-famed Giant's Causeway—a miracle in stone. Dr. de Witte Talmage described the Causeway as "one of the strangest places on earth. The rocks are cut as by mathematical calculation. A man is a fool who can look at those rocks and not realise that the world had a design and a Designer." Guides point out that of this perfect honeycomb mass of 40,000 basaltic columns there is only one of three sides and three of nine sides, and that the most are pentagonal and hexagonal.

Almost adjoining Portrush is Portstewart, which is rapidly growing in popularity as a residential and holiday resort, and is situated in a beautiful bay. It has still "its air of comfort and neatness" which Thackeray noted when he visited there and saw "demure heads in crimped caps peeping over the blinds" at him as he walked the beach. On this same beach Charles Lever walked each morning before taking up his duties as doctor at the district dispensary, and at his window overlooking the sea he wrote "Harry Lorrequer," considered by many as the best of his famous novels.

Further to the south-east is Ballycastle, the North Antrim resort, which has been aptly described as "The Garden of the Glens." It is facing Rathlin Island, with a beautiful strand and adequate bathing facilities, a delightful golf course and famous tennis courts, where a notable competition is played annually.

Five miles from Coleraine is Castlerock, a restful watering place, with a championship golf course and glorious stretches of sandy beach.

Near Castlerock is Downhill, with a strand nearly seven miles long (Magilligan), which has been the scene of many famous motor-cycle races. The botanist and entomologist will find plenty here to engage his attention in the sand dunes and foothills.

The Glens of Antrim are available without difficulty to visitors at Cushendall, Carnlough and Ballygally, while the famous Coast road running for thirty miles along the Antrim coast is a sheer delight, and was described by such a noted traveller as the late Lord Northcliffe as "one of the finest roads in the world, second only to the Grand Corniche." It certainly dazzles the eye with its majestic beauty of land and seascapes.

BANGOR

In recent years visitors from the South have discovered the attractions of Bangor, and they are returning year after year and bringing friends with them. It is a splendid centre from which visitors can inspect the beauties of the County Down coast and the Ards peninsula, and its attractions include golf, tennis, bowls, bathing, yachting, motor boats, cinemas, "fun cities" and an open-air roller-skating rink.

Bangor is distinctly a play centre, although those who desire a less strenuous holiday can find it in the Pickie Park, at Ballyholme, or the Central Park. As Bangor is only twelve miles from Belfast, visitors are within easy reach of city shops, theatres and picture houses. 'Buses run from Bangor to Groomsport and Donaghadee, and there are also connections *via* Newtownards for viewing the beauties of the Ards peninsula and Strangford Lough, with its 365 isles; Greyabbey, with its ancient Cistercian abbey ruins, and Nendrum, an abbey founded in the days of St. Patrick, who landed at the entrance of Strangford Lough to begin his historic mission to Ireland.

NEWCASTLE AND WARRENPOINT

The Mountains of Mourne are a never failing source of attraction for holiday makers. At one end of this great range stands the very pretty seaside resort of Newcastle, in the shadow of the mighty Slieve Donard, the largest of the Mourne peaks, which is famous for its championship golf links. The main course has a length of 6,450 yards.

Golf at Newcastle is amid scenic beauty of great enchantment, which cannot be missed even by those whose eye and concentration is centred on the ball. Cecil Barcroft, who is well-known in golfing circles, and has played on thousands of courses, said: "Everything is big at Newcastle. One stays in one of the biggest hotels in Ireland, an iron shot from the first tee; a big mountain, the third highest in the land, rises at our back; a big course stretches out before us—the grandest links in the kingdom, along the shores of Dundrum Bay—big in length and big in bunkers." The ladies' course, also of eighteen holes, is satisfying to the most ambitious player, and tennis players are also well catered for by numerous grass and hard courts. There are also bowling and putting greens, a children's playground and boating lake.

Newcastle is noted for its safe bathing, and the swimming pool, erected a few years ago, has added to the attractions of the resort.

Within a couple of miles two demesnes of exceptional beauty—Tollymore Park and Castlewellan—invite a visit.

The Kingdom of Mourne, embracing the Mourne Mountains, is a favourite "hiking ground" for all devotees of walking and climbing.

Further to the west is Greencastle, a famous watering place, which is the nearest of the Northern resorts to Eire. There is an excellent golf course, tennis courts and swimming ponds, with facilities for boating, yachting and motor boat excursions.

No visitor to this district can resist the temptation to climb to the Cloughmore stone —that great boulder which, it is declared, Finn MacCoul threw at a Scotsman!

He must have had great provocation, for the stone weighs about 40 tons.

Full information about all parts of Northern Ireland is contained in the excellent guide book issued by the Ulster Tourist Association, Royal avenue, Belfast. The Great Northern Railway offers attractive fares and efficient service to all parts of the North, and full information of these can be obtained from the railway company at Amiens Street Station, Dublin, or their Dublin office and various stations.

Northern hotels and boardinghouses have greatly improved in recent years, and, notwithstanding the war time conditions, they can assure visitors a very enjoyable holiday and ample catering facilities.

Those who have not already sampled the beautiful scenery and generous hospitality of the North should do so this year, when these resorts are not overcrowded by cross-Channel visitors. They will spend a very pleasant and enjoyable holiday.

A.R.P. ACTIVITIES IN DUBLIN

PROGRESS IN VARIOUS AREAS

Further news of the progress in A.R.P. activities in Dublin is given in reports from the various areas.

In the No. 3 Area, which comprises the area from Binn's Bridge along the Royal Canal bank to the North Wall, and via the quay to Church street and Constitution Hill, over 300 wardens have been fully trained. Arrangements are being made for meetings of heads of households and the public in the area. The final course of instruction for wardens will commence on Monday night next at 8 p.m. at the Central Model Schools, Marlborough street. The headquarters are in the C.Y.M.S. Hall, North Frederick street, and the Area Warden is Captain P. J. McDonagh, 25 Gardiner's place, Dublin.

In the No. 7 Area, in co-operation with St. John Ambulance Corps, the Wardens' Service are holding a tactical exercise throughout the area on the afternoon of Saturday next. For two hours wardens will be on active service duty in the streets. It is being organised by Mr. C. W. Chesson, the Area Warden, and the two deputy area wardens, Mr. N. Purcell and Mr. C. R. Morris.

On Thursday night last the exercises at the area headquarters, under the direction of Major Comerford, Chief of the Dublin Fire Brigade, comprised the extinguishing of a fire caused by a real incendiary bomb in a model of an attic. By means of a stirrup pump the fire was brought under control in 4½ minutes by fire fighters with no special experience.

CARS AND VANS FOR A.R.P.

RADIO APPEAL BY TRANSPORT OFFICER

In a radio broadcast last night Mr. L. P. Lawler, Air Raid Precautions Transport Officer, made an appeal for motor transport vehicles for the fire fighting service, first aid and ambulance service and emergency communications. Previous appeals had not been as successful as desired. The present requirements are approximately 300 vehicles, particularly vans and saloon cars, and 150 motor cycles. Owners are asked to offer voluntarily their vehicles with drivers.

For the auxiliary fire fighting service, Mr. Lawler said, 54 cars or light vans and 15-30 cwt. lorries are needed. The 54 cars or light vans should be of at least 15 h.p., as they are needed for drawing trailer pumps and carrying operating crews and equipment. The necessary towing equipment is in stock, and can be fixed without damage or alteration to vehicles equipped with fenders or bumpers.

For the manning of the transport for the first aid services at least 280 drivers in all are required, and those who have not already volunteered for other services, and who are qualified motor drivers, are invited to offer their services in this respect.

One hundred and fifty motor cycles and light cars are urgently required to man the Emergency Communication Service. Should for any reason the telephone system break down they will be required for the carrying of messages.

PARISH COUNCIL FOR BLACKROCK

A Parish Council was formed in Blackrock, County Dublin, last night, the Very Rev. J. R. Connell, P.P., Blackrock, being elected president.

The Council mapped out a comprehensive programme, and a supplies committee was formed to interview shopkeepers of the neighbourhood and find the extent of their surplus stocks and the accommodation for storing further supplies. It is hoped to store a three months' supply of essential foodstuffs. It is expected to establish a system of credits by means of guarantees from residents, and these credits will enable shopkeepers to buy the necessary food for storing.

An appeal was made for subscriptions to be sent to the treasurer, Mr. W. P. McMeany, 32 Belgrave road, Monkstown. A finance committee also was formed.

The following officers were also elected:—Vice-presidents, the Rev. H. B. Dobbs and the Rev. E. D. Greening, M.A.; chairman, Mr. P. B Boyd; hon. secretaries, Messrs. J. G. Brett and J. Shanks.

The members of the Pierlot Belgian Government have been forbidden to return to Belgian territory, according to Brussels radio.

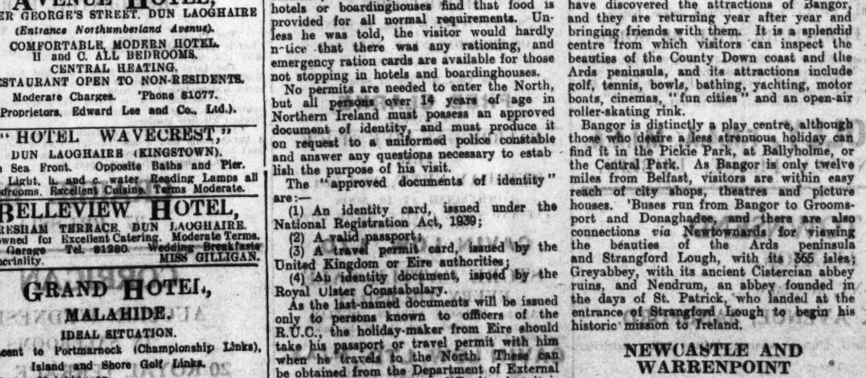

Glencar Lake, Co. Sligo.

CORK
HOTEL METROPOLE
The Finest Unlicensed Hotel in Ireland
"Beautyrest" Beds throughout.
Hot and Cold Water in all Bedrooms
17/- per day. ★ Bed, Bath & Breakfast, 9/6
FREE GARAGE FOR 30 CARS.
'Phone 800. Night Porter.

Telephone: 81804.
PIER HOTEL FACING EAST PIER AND PROMENADE.
Beautiful Position. Sun Lounge.
3 Minutes from Tram, Train, Boat, 'Bus.
Hot and Cold Water.
Garage Free to Visitors.
DUN LAOGHAIRE (KINGSTOWN), CO. DUBLIN.

WHERE TO LUNCH, DINE, AND STAY.
DOLPHIN HOTEL AND RESTAURANT,
ESSEX STREET.
2 MINUTES' WALK FROM DUBLIN CASTLE
Telegrams: "DOLPHIN, DUBLIN."

ROSS'S HOTEL,
PARKGATE ST., KINGSBRIDGE.
NEAREST HOTEL TO GREAT SOUTHERN RAILWAYS TERMINUS.
Comfortable and Moderate. Exclusive Motor Garage. 'Phone 76247.
Also HOTEL ESPLANADE, BRAY
Hot and Cold Running Water in all Bedrooms. Phone: Bray 56.
MISS J. McFARLAND Proprietress.

THE HOTEL MACDERMOTT,
HARCOURT STREET. Tel.—52013.
Very Comfortable, and Moderate.
FAMOUS FOR WEDDING RECEPTIONS.
OPEN TO NON-RESIDENTS FOR MEALS.

DUBLIN
SWISS PRIVATE HOTEL,
FITZWILLIAM SQUARE.
Central. Homely. Good Cuisine. Terms Moderate. Phone: 61653.

ROSS'S HOTEL,
DUN LAOGHAIRE
(KINGSTOWN).
OFFERS
THAT REST AND CHANGE which are essential in order to keep fit in these difficult times, accompanied by good food, courteous service and modern comfort.
MODERATE RATES.
'Phone: 81195/6. Telegrams: "Rossotel, Dun Laoghaire."

AVENUE HOTEL,
UPPER GEORGE'S STREET, DUN LAOGHAIRE
(Entrance Northumberland Avenue).
COMFORTABLE, MODERN HOTEL.
H and C. ALL BEDROOMS.
CENTRAL HEATING.
RESTAURANT OPEN TO NON-RESIDENTS.
Moderate Charges. 'Phone 81077.
(Proprietors, Edward Lee and Co., Ltd.).

"HOTEL WAVECREST,"
DUN LAOGHAIRE (KINGSTOWN).
On Sea Front. Opposite Baths and Pier.
Elec. Light, h. and c. water, Reading Lamps all bedrooms. Excellent Cuisine. Terms Moderate.

BELLEVIEW HOTEL,
GRESHAM TERRACE, DUN LAOGHAIRE.
Renowned for Excellent Catering. Moderate Terms. Free Garage. Tel. 81280. Wedding Breakfasts a Speciality. MISS GILLIGAN.

GRAND HOTEL,
MALAHIDE.
IDEAL SITUATION.
Adjacent to Portmarnock (Championship Links), Island and Shore Golf Links.
'Phone: Malahide 69.

DUBLIN
AT Eastwood Hotel, 91-93 Lower Leeson street—Bedroom and Breakfast, 6/6. Permanents taken. 78 31
AT Fox's Private Hotel, 14 Lower Leeson street—Select, central; moderate. 'Phone 62660.
MARINE (Guest) House, Haigh terrace, Dun Laoghaire—Ideally situated, facing Marine Gardens; promenades and sea front nearby; moderate terms; personally supervised; telephone 81645. X
Apply Mrs. T. F. McCarthy.

CO. GALWAY.
COME TO
SALTHILL, GALWAY,
AND SPEND YOUR HOLIDAYS AT
EGLINTON HOTEL.
'PHONE: SALTHILL 25.
NEAREST HOTEL TO GOLF LINKS.
Tennis Courts. Direct route to Connemara. Beautifully situated on Sea Front. Private Pleasure Grounds attached. H. and C. running water all bedrooms. Mrs. S. EMERSON Proprietress.

CONNEMARA Week-end Tour, August 3rd-5th, embracing Lough Corrib, Twelve Pins, Killary Bay, Kylemore Abbey, Clifden, Galway, etc.; £2 19s. 6d., covers rail, hotels, touring, etc. Leaflet 2 from Leslie Harris Travel, 12 College Green; or 'phone 22363. 16 X

CO. DONEGAL.
WORLD FAMED
ROSAPENNA HOTEL
(Recently acquired by Mr. H. M. S. Catherwood)
situated in its own grounds of 700 Acres in the heart of
THE DONEGAL HIGHLANDS
- Unrivalled Cuisine. Perfect Service.
- No Rationing.
- H. & C. Running Water in all Bedrooms.
- Golf—18-hole Championship Course.
- Fishing. Tennis. Sea Bathing.
- Moderate Inclusive Terms.
- No Travel Restrictions from Northern Ireland. National Reg. Cards Permits Entry in Each Direction.

Apply for Tariff and Reservations to:—
Mr. G. MOORE, Hotel Manager, Rosapenna.
McCALLA'S, 41-43 Victoria Street, Belfast.
COOKS, 118 Grafton Street, Dublin.

PORTNOO HOTEL,
CO. DONEGAL. Charming situation, overlooking the Atlantic, in the heart of the Donegal Highlands. Free Fishing. Golf. Tennis. Safe Bathing. Bracing Air. Excellent Cuisine. Apply MANAGER.

SHENE HOUSE HOTEL,
BUNDORAN.
'PHONE 27.
As a West Coast resort and touring centre for the Donegal Highlands,
A.A. Shene House is ideal. R.I.A.C.

ARDMORE House, Portnoo, Co. Donegal—Board and Residence for July, August and September; beautiful situation, overlooking Atlantic; golf, lake and sea fishing, safe bathing. For terms, apply Miss Murrin. T

BUNCRANA, Co. Donegal—Lough Swilly Hotel, overlooking glorious Lough Swilly and commanding the most delightful view in Donegal; hard tennis court; own bathing boxes; free salmon and trout fishing, golf; exc. cuisine; fully licensed; A.A., R.I.A.C. 10 X

DONEGAL Highlands—The Dowras Bay Hotels, Rosbeg, Glenties, ideally situated, facing sea, finest scenery; safe and convenient bathing, good lake and sea fishing, golf, tennis; excellent cuisine.—H. Frick. 4 X

O'DONNELL'S Hotel, Burtonport, County Donegal—Convenient sea, fishing; garage; licensed. X

TO-NIGHT
Try a REAL Hotel
★ It costs a lot less than you think.
SPA HOTEL, LUCAN 'Phone 28/29

CO. WICKLOW.
GRAND HOTEL **GREYSTONES**
Beautifully situated on sea front.
H. and C. Water in all Bedrooms.
PRIVATE BATHROOMS.
A.A. & R.I.A.C. LOCK-UP GARAGES.

BRAY HEAD HOTEL,
BRAY.
UNRIVALLED SITUATION FACING SEA.
THE MOST CONVENIENT CENTRE FOR MOTORING THROUGH COUNTY WICKLOW.
EXCELLENT CUISINE. MODERATE TERMS.
GOLF AND TENNIS.
A.A. and R.I.A.C. App. Free Garage.
BETHELL HOTELS CO., LTD.

ARKLOW, Royal Hotel—Newly built, fully licensed; spacious lounges, ballroom, h. c. water in bedrooms; excellent catering; A.A. appointed; convenient sea, golf, fishing; free garage; special terms May, June. X

BRAY—Dockery's, "Wave Crest," Esplanade—Ideal position; excellent table; moderate; comfortable.—Miss Dockery. 20 X

BRAY—Inver House, Meath road—Select, homely Board Residence; excellent cuisine; moderate. 20 X

DELGANY, Co. Wicklow—Easton Guest House for summer holidays; adjoins golf links, riding schools; sea, mountain air; excellent catering; terms, 52/6 weekly; August bank holiday week end, 30/-. 16 T

EAGLE Hotel, Esplanade, Bray—Attractive situation; liberal table; personal supervision; reasonable terms; every facility. Tel. 202.—Proprietress. 20 X

GLENDALOUGH—Royal Hotel; peace amidst beautiful surroundings; own farm produce; terms moderate.

GRAHAM'S Wave Crest Hotel, Bray, facing bandstand; excellent catering.—Miss Reynolds. 20 X

KILMACUREA Park Hotel, Wicklow—Excellent cuisine; golf, tennis, badminton, swimming, riding, shooting, etc., in 600 acres of beautiful parkland. Terms and Illustrated Brochure on request. X

SUMMER Holidays—Where to stay; Lewis's Hotel, Greystones; licensed; own farm produce. 'Phone 67. X

SPEND YOUR HOLIDAYS AT
'SLIEVEMORE HOTEL'
DUGORT, ACHILL
One of the oldest and best known Hotels in West of Ireland. Recently Renovated. Close to the famous Silver Bathing Strand. 50 Rooms. Write PROPRIETRESS.

ROYAL EXCHANGE HOTEL
Parliament Street, Dublin
Very Comfortable. Central. Wedding Breakfasts Specially Catered for
REASONABLE TERMS.

SKERRIES, ROCKVILLE HOUSE PRIVATE HOTEL,
On Sea Front. Excellent Cuisine.
MODERATE TERMS.

CO. WEXFORD.
AVOID THE RUSH. COME NOW TO THE
STRAND HOTEL,
ROSSLARE,
IN THE SUNNY SOUTH,
WHERE YOU WILL FIND PEACE, COMFORT AND ENJOYMENT.
Excellent Bathing, Golf and Tennis.
R.I.A.C. and A.A. Hotel.
Wires—Kelly, Strand. 'Phone—16.

CO. SLIGO.
HOLLYBROOK HOUSE HOTEL, CO. SLIGO.
For Quiet, Restful Holiday on shore Lough Arrow. Write for illustrated Tariff or 'Phone—Ballinafad (Boyle) 8. Half way Dublin to Donegal.

CO. WEXFORD.
CAHORE House, seaside, Co. Wexford—Golf, tennis, sea bathing, every comfort; some duties means available August. Apply George, Cahore, Gorey. 18 B

HOWTH.
D'ALKEITH Hotel and Bathing Beach, overlooking Bay; hourly 'bus terminus; very moderate. X

SEABANK HOTEL, PORTRUSH
Ocean Front. Bathing from Hotel. Central for all Sports, Celebrated Cuisine, H & C in Bedrooms; Electric Lift.
BALLROOM 'Phone 37. Telegrams: "Seabank." ORCHESTRA

FAWCETT'S ROYAL PORTRUSH HOTEL, PORTRUSH
This large, well-known hotel ON SEA FRONT is homely and comfortable. All bedrooms have wardrobes, dressing tables, oak beds, interior sprung mattresses, fitted carpets, H. and C., electric light, electric passenger lift, central heating, private ballroom. Sea view from every window. Headquarters of FAWCETT'S "A" TOUR.
Also FAWCETT'S DUNLAMBERT HOTEL, Fortwilliam Park, Belfast
Overlooking Belfast Lough. Headquarters of FAWCETT'S "B" TOUR. FAWCETT'S HOTELS are famous for good catering, preserves, vegetables, milk (Grade B), eggs, chickens (7,000 already hatched for this season), etc., supplied from our own 250-acre farm. NO RATION CARDS OR TRAVEL PERMITS are required by residents of Eire spending their holidays at any of our Hotels, which are now booking for season. 1940 Programme supplied free on request.

NORTHERN COUNTIES HOTEL, PORTRUSH An LMS-NCC Railway Hotel.
Close to Royal Portrush Championship Golf Course. Magnificent Ballroom. Resident Orchestra. Tennis, Putting and Croquet in Hotel Grounds.
• LARGE INDOOR HEATED SEA-WATER SWIMMING POOL
Cocktail Lido. Hairdressing Saloon. Garage. H. and C. Running Water in all Bedrooms. Bedrooms with Bathrooms en Suite. H. and C. Sea Water Baths a speciality. Excellent French Cooking. Cheap combined 1st class rail and hotel tickets from Belfast. One week £7 3/0; 3 days £3 10/0; 2 days £2 10/0; Week-end £2 5/0. Tariff and full particulars from Resident Manager.

BELFAST UNION HOTEL
DONEGALL SQUARE, SOUTH
'PHONE 226641.

For Summer Holidays! **You Can't Beat PORTSTEWART**
APPLY TO TOWN CLERK FOR ILLUSTRATED GUIDE.

SKERRY-BHAN HOTEL, PORTRUSH
SITUATED ON SHORES OF ATLANTIC H. & C. Water all Bedrooms.
GOOD FOOD. WRITE FOR TARIFF. 'PHONE, PORTRUSH 28

CO. ANTRIM.
PORTRUSH
WYND-CLIFF, Lansdowne Crescent. Central position on sea front. H. and c. water in all bedrooms. Moderate. 'Phone 189.—Mrs. McLARNON.

PORTRUSH.
ROCKINGHAM PRIVATE HOTEL
LANSDOWNE CRESCENT.
Central position. Hot and Cold Water in Bedrooms. Telephone 71.

BELFAST.
UNION HOTEL,
DONEGALL SQUARE, SOUTH.
Hot & Cold water in every bedroom. Central Heating. Telephone 226641. MISS OWENS, Proprietress.

PORTRUSH.
HOLYROOD HOTEL,
CAUSEWAY ROAD. Own Tennis, Putting and Garage. Actually on links. H. and C. in bedrooms. Write for Brochure. 'Phone 121—KYLE

PORTRUSH.
"COOLSYTHE," MARK STREET
Superior Board Residence. Own Farm; home baking; every comfort. Centrally situated. Miss McCOSH. 'Phone 275.

PORTRUSH.
WEST BAY VIEW HOTEL
MARK STREET. Family & Commercial Hotel. H. & c. throughout. Vi-spring Mattresses. Lounge available for Dancing.—Miss Burns, Proprietress. 'Phone: 75.

BELFAST—19 Mount Charles; Board Residence; delightful situation; moderate; central.—Mrs. Tait. 30 X

LONDONDERRY Hotel, Carnlough—Good catering; bathing, tennis; moderate terms; licensed; garage free. 3 X

PORTRUSH—Moyard House, Ramore avenue; hot and cold water, bedrooms; sea view. 'Phone 235.—Mrs. Watts. 5 X

PORTRUSH—Sunnyside, Causeway View; Select Boarding; sea front; special terms early and late season.—Mrs. Gilmour. 12 X

PORTRUSH—9 Mark street; Board Residence; central; overlooking sea; comfortable.—Mrs. Dawson. 'Tel. 196. 5 X

PORTRUSH—Alexandra Hotel, Lansdowne Crescent, sea front; good catering; separate tables; fires; moderate.—Mrs. Russell. 7 X

PORTRUSH—Londonderry Hotel; family, commercial; hot and cold water in bedrooms; tariff on application. 'Phone 44.—McNally. 3 X

PORTRUSH—The Red House, Mark street; southern aspect; overlooking West Bay; reduced terms June, September.—Mrs. Hoskeins. 17 X

PORTRUSH—Atlantic House, Mark street; select Board Residence, overlooking Atlantic; central for golf, tennis, bathing; 'phone 271.—Mansely. 17 X

PORTRUSH—"Ardinarff," Golf Terrace; Board Residence; home baking; near station, links. 'Phone 283.—Forster. 17 X

PORTRUSH—"Toledo," Salisbury terrace; first class Boarding House; overlooking links; highly recommended; central for all amusements.—Mrs. Trimble. 17 X

PORTRUSH—Shangarry Private Hotel, opposite ladies' bathing place; terms moderate; personal supervision.—Mrs. McNamee. 17 X

PORTRUSH—5 Mount Royal; Board Residence; home baking; one minute from links. 'Phone 91.—Mrs. Nesbe. 17 X

PORTRUSH—Mayesbank Private Hotel, Ramore avenue; hot and cold all rooms; overlooking sea, recreation grounds; liberal table.—Mrs. G. Adams. 17 X

PORTRUSH—3 Mount Royal; Board Residence; overlooking sea.—Miss M'Mullin. 'Phone 181 17 X

PORTRUSH—4 Mount Royal; beautifully situated; comfortable; moderate. 'Phone 196.—Miss Dunn. 5 X

PORTRUSH—2 Mount Royal, Holiday Home; h. and c. in all rooms; magnificent sea view; home baking personal supervision. 'Phone 73.—Mrs. Holmes. 15 X

PORTRUSH—"Craigmore," Mark street; Board Residence; sunny, central; home baking. 'Phone 282.—Mrs. Huston. 17 X

PORTRUSH—The Leander, on edge of Blue Pool; h. and c. water all bedrooms. 'Phone, 67.—Mrs. Lee. 17 X

CO. DOWN.
SLIEVE DONARD HOTEL
NEWCASTLE, CO. DOWN.
B.C.D. Railway Hotel,
"Where the Mountains of Mourne Sweep Down to the Sea."
IRELAND'S PREMIER SEASIDE HOTEL.
H. and C. Sea Water and Foam Baths.
GOLF ..... ORCHESTRA.

CO. DOWN
BALLYHOLME PRIVATE HOTEL
BANGOR, on Shores of Bay.
H. & C. Water. Interior Spring Mattresses.
Fresh Farm Produce.
'Phone 810. Mrs. RALSTON.

ROYAL HOTEL, BANGOR
CO. DOWN.
First-Class Fully Licensed Hotel, on sea front. H. and C. all bedrooms. Central for all Sports. Lift to all floors. 'Phone 280 Bangor.

BANGOR (Down)—Kinnegar House, Board Residence; superior position on sea front; moderate.—Miss Gwinnett. 3 X

BANGOR (Down)—11 Princetown road; Board Residence; near sea; comfortable; moderate; central. Wallace. 10 X

BANGOR, Ulster—Board Residence, sea front; excellent catering.—Moffett, "Seabank," Seacliffe road. 10 X

BANGOR (Down)—"Armachia," Board Residence; sea front, central; superior accommodation; home baking.—Misses Troughton, 32 Seacliffe road. 7 X

BANGOR (Down)—"Dunelm," 6 Mount Pleasant, select Board Residence; splendid situation, overlooking Bay; excellent cuisine; personal supervision.—Mrs. W. H. Wilson. 21 X

BANGOR (Co. Down)—Hotel Richmond (Private), 18 Queen's Parade, ideally situated on Central Promenade; h. and c., separate tables, excellent cuisine. Tariff 7/6 per day. 'Phone, 1326.—Mrs. Bolitisdis. X

NEWCASTLE—"Arkeen," finest position, sea front; own farm produce; excellent cuisine.—Geddes. 30 X

NEWCASTLE—Fountainville, Promenade; Board Residence; every home comfort; terms moderate.—Mrs. Farr. 9 X

NEW Downshire Hotel, 71 Main street, Bangor, Co. Down; 40 bedrooms (hot and cold water); parties catered for. 'Phone: Bangor 848. 21 X

WARRENPOINT—Carlton House; sea front; Board or Apartments; moderate.—Morgan.

CO. DERRY.
PORTSTEWART, CASTLE HOTEL,
CENTRE OF PROMENADE.
H. and C. Water all Rooms. 'Phone 31.
HERBERT J. BLACK, Resident Proprietor.

PORTSTEWART—York Hotel, licensed; facing sea; golf links and tennis courts, garage; h. and c. in all bedrooms. Telephone 29 17 X

PORTSTEWART—Strasmore Hotel offers a perfect Holiday. Apply brochure. 'Phone 142.—Mrs. MacNeese. 1 X

CASTLEROCK, THE GOLF HOTEL
BROCHURE ON APPLICATION.
Apply MANAGERESS, NORTH-EASTERN HOTEL, LTD. Castlerock 204.

BELFAST ADVERTISERS.
Advertisements for next day's issue are received at our Branch Office, 38 Donegall street, up to 4.30 p.m.
Telephone: Belfast 21787.

The Irish Times.

SATURDAY, JULY 20, 1940.

AUCTIONS.

THOS. DOCKRELL, SONS & CO., LTD.,

AUCTIONEERS AND VALUERS, M.I.A.A.

FURNITURE AUCTION,

WEDNESDAY NEXT, 24th INST., at 12 o'clock, at

BEDFORD LODGE, MOUNT PROSPECT AVENUE, CLONTARF.

ANTIQUE AND HIGH-CLASS FURNITURE, SILVER AND PLATED WARE, WATERFORD GLASS, DECORATIVE CHINA AND GLASS, COPPER AND BRASS WARE.

On View Tuesday next, 23rd July, from 10 a.m. to 3 p.m. Admission to View and Sale, 6d.

PROPERTY AUCTION, THURSDAY NEXT, 25th INST.,

At 1.15 o'c., at our Property Salerooms, South Great George's Street.

EIRE—CIRCUIT COURT OF JUSTICE.

DUBLIN CIRCUIT—COUNTY OF THE CITY OF DUBLIN.

THE YORESHIRE INSURANCE CO., LTD. Plaintiffs;
and
GEORGE ARGO MILNE, Defendant.

PURSUANT TO THE ORDER OF THE COURT WE ARE INSTRUCTED TO SELL BY PUBLIC AUCTION ON ABOVE DATE

LYNDALE, BUTTERFIELD AVENUE, RATHFARNHAM

(NEAR TEMPLEOGUE BRIDGE)

A detached, double-fronted Bungalow Residence, containing drawingroom, diningroom, 3 bedrooms, bathroom, wash basin, with h. and c. supply, breakfast room, kitchenette and pantry, coal house, garage, good garden front and rear.

Held with other premises under indenture of lease dated June, 1935, for 500 years from 1st June, 1935, subject to the yearly rent of £21, but indemnified against the payment of 10 guineas, one moiety thereof, by the other premises.

For further particulars apply to

Messrs. MOLLOY, FAYLE & CO., 18 Eustace Street, Solicitors having Carriage of Sale; or to the Auctioneers:

PROPERTY AUCTION, THURSDAY, 8th AUGUST,

At 1.15, at our Property Salerooms, South Great George's Street,

ATTRACTIVE INVESTMENT, MUST BE SOLD,

46 SOUTH RICHMOND STREET.

PROFIT RENT OF £87 13s. PER ANNUM.

The premises consist of Shop and 2 Flats overhead.

The Shop is let at £156 per an.; the Flat on the first floor is vacant; the other on the second floor is let at 15/- per week, showing a gross estimated income of £247 per an., which, after deducting head rent and rates, shows a net profit rent of £87 13s. per an.

The premises are held under Lease dated 11th Feb., 1930, for the term of 25 years from 1st January, 1930, subject to £100, over and above all rates and taxes.

Messrs. STEWART & ORR, Solicitors having Carriage of Sale, Chambers, 7 Pearse Street, Dublin.

17 WARRINGTON PLACE,

CLOSE TO MOUNT STREET BRIDGE.

Soundly-built house, in convenient position; 3 storeys over garden level. Accommodation: 2 reception, 5 bedrooms, bathroom with h. and c. supply, wash basin, separate lavatory, tiled kitchen, breakfast room, scullery and pantry; yard and coal house, garden, garage with loft over; electric light.

IDEAL AS A PRIVATE RESIDENCE OR BOARDING-HOUSE.

Held for 150 years from 29th Sept., 1831, subject to £6 5s. 0d. per an. P.L.V. £34.

Seen by appointment with the Auctioneers.

Messrs. WM. J. SHANNON & CO., Solicitors having Carriage of Sale, 19 Upper Ormond Quay.

PRELIMINARY ANNOUNCEMENT.

PROFIT RENT OF £75 16s. 6d. PER ANNUM.

A GILT-EDGED SECURITY.

Arising out of Valuable Leasehold Premises on South Circular road and Dolphin's Barn, in the City of Dublin. The total P.L.V. securing this rent exceeds £3,000 and includes the TOBACCO FACTORY OF MESSRS. W. D. & H. O. WILLS. THIS IS REALLY A GILT-EDGED SECURITY AND SHOULD BE OF INTEREST TO INVESTORS.

Full details in our next advertisement.

Messrs. JOHN T. DOYLE & CO., Solicitors having Carriage of Sale, 58 Upper O'Connell Street, Dublin.

IMPORTANT SALE.

AUCTION, WEDNESDAY & THURSDAY, 14th & 15th AUGUST.

WE are instructed by Mr. S. Morris, who for the past 24 years has been established as a JEWELLER AND ANTIQUE DEALER AND IS NOW RETIRING FROM BUSINESS, TO SELL BY PUBLIC AUCTION, ON THE PREMISES, AT

34 EXCHEQUER STREET,

The Leasehold Interest, GOODWILL AND FITTINGS, and also to dispose of by UNRESERVED SALE his entire Stock of OLD IRISH AND ENGLISH SILVER, SHEFFIELD PLATE, WATERFORD GLASS, GLASS TOP COUNTERS, SHOW CASES AND FIREPROOF SAFES.

The premises consist of a Lock-up Shop, and are held for 21 years from 21st October, 1930 subject to £100 per annum, over and above all rates and taxes.

The assignment to the purchaser of the Leasehold Interest will be subject to the approval of the Landlord.

Full details in next advertisement.

The Leasehold Interest will be offered for Sale at 12 o'c. on Wednesday, 14th August; the Sale of the Stock will take place immediately afterwards.

VICTOR ELYAN, Esq., B.A., LL.B., Solicitor having Carriage of Sale, 77 Dame Street, Dublin.

THOS. DOCKRELL, Sons & Co., Ltd.

AUCTIONEERS AND VALU ERS, M.I.A.A.

SOUTH GREAT GEORGE'S STREET, DUBLIN.

TELEPHONE 71351 (10 lines).

EIRE.

HIGH COURT OF JUSTICE—MR. JUSTICE BLACK.

Record No. 1940—767.

BETWEEN:

THE ROYAL BANK OF IRELAND, Plaintiffs;
And
THOMAS DERIVAN, Defendant.

FULLY LICENSED PREMISES,

143 LOWER BAGGOT STREET, DUBLIN,

TO BE SOLD BY AUCTION,

AT OUR SALEROOMS, 24 SUFFOLK STREET,

On WEDNESDAY, 31st JULY, at 2.30 p.m.

(IF NOT PREVIOUSLY DISPOSED OF).

The premises are held for a term of 35 years from 1931, subject to the yearly rent of £140. Poor Law Valuation £70. This property is favourably situated in the business part of this important street, and consists of a spacious building standing 3 storeys over basement. Accommodation comprises:—Large bar and snug, fitted with mahogany top counter, shelving, mirrors and 6-pull beer machine. The basement consists of cellars and gent's lavatories. There is a separate private door entrance to the overhead living apartments, consisting of 2 sittingrooms, with folding doors between; 3 bedrooms, w.c. and kitchen. Electric lighting throughout.

THE PURCHASER WILL NOT BE REQUIRED TO PAY AUCTIONEERS' FEES.

Full particulars and Conditions of Sale from:

T. A. W. PUREFOY, Solicitor, 3 and 4 Foster place, Dublin.

WM. MONTGOMERY & SON, M.I.A.A.,

AUCTIONEERS AND VALUERS,

GAINSBORO' HOUSE, 24 SUFFOLK STREET, DUBLIN.

Goff's Property Sales

KILLASHEE FARM, NAAS, CO. KILDARE

(RESIDENCE OF E. S. LEE, Decd.).

FREEHOLD.

HIGHLY ATTRACTIVE SALE OF FIRST-CLASS RESIDENTIAL FARM OF 237 ACRES (approx.), Statute measure, replete in every detail, situated close to main Southern route, 14 miles Naas, 22 miles Dublin. P.L.V. £234. Rates (1938) approx. £96. Tithe Rent Charge £7.

MESSRS. ROBERT J. GOFF & CO., LTD., are instructed to SELL the above Holding by PUBLIC AUCTION, at the Farm, on

TUESDAY NEXT, 23rd JULY, at 12 Noon,

AS ALREADY FULLY ADVERTISED.

Seen by appointment any day, except SUNDAY.

THE PURCHASER WILL NOT BE REQUIRED TO PAY AUCTION FEES.

For further particulars and permit to view apply to the AUCTIONEERS; or to Messrs. A. & L. GOODBODY, Solicitors having Carriage of Sale, 24 Dame St., Dublin.

Telegrams: "Horses," Dublin. ROBERT J. GOFF & CO., LTD., Phone: 61251

AUCTIONEERS AND VALUERS, M.I.A.A.,

61 LOWER MOUNT STREET, DUBLIN, AND AT NEWBRIDGE, CO. KILDARE.

THEATRE ROYAL CINEMA (WEXFORD), LTD.

(IN VOLUNTARY LIQUIDATION).

FOR SALE,

CINEMA, TWO ERNEMANN NO. 2 PROJECTORS, SOUND EQUIPMENT AND MISCELLANEOUS EFFECTS.

THE Liquidator of the above Company is prepared to receive Tenders (in writing) for the Purchase of all or any of the following assets of the above-mentioned Company, viz.:—

1—The interest of the Company in the premises known as The Theatre Royal, Wexford, and two dwellinghouses attached. The said premises comprising (inter alia) the Theatre, with suitable office and lavatory accommodation, are held for the term of five years (with the option of renewal) from the 16th May, 1938, and are subject to the monthly rent of £12 10s. 0d., and to an apportioned Head Rent of approximately £35 per annum, plus rates and taxes. The said apportioned head rent and rates on the Theatre and said adjoining Dwellinghouse, after deducting certain sums payable to the Company, amount to approximately £13 per annum.

2—Two Ernemann No. 2 Projectors (in perfect working order), with all necessary sound equipment.

3—Miscellaneous effects, including 325 tip-up seats, 1 Collard and Collard Baby Grand Piano, and 1 Remington Portable Typewriter.

The said Theatre is fully equipped, and has a seating capacity of over 600. The main entrance to the Theatre is on Main street, Wexford.

Tenders for the purchase of all or any of the above, and the other assets of the Company, will be received by the under-mentioned Liquidator up to, but not later than, 12 noon on Saturday, the 27th day of July, 1940.

For appointment to view and further particulars apply to—

E. H. FORSYTH, LL.B., A.C.A., 4 Leinster street, Dublin, Liquidator; or JORDAN & CO., Solicitors, 27 Nassau street, Dublin.

AUCTIONS.

"BATTERSBY'S AUCTIONS"

OF

FURNITURE AND PROPERTY.

TUESDAY NEXT, 23rd JULY, & FOLLOWING DAY, at 12 o'c.,

23 MERRION SQUARE.

(PER INSTRUCTIONS OF DR. REGINALD J. WHITE.)

ANTIQUE & REPRODUCTION FURNITURE, "ERARD" PIANO, OIL PAINTINGS, OLD IRISH SILVER & SHEFFIELD PLATE, OAK BOOKCASES, "STANDARD" CAR, GREENHOUSE,

of which the following is a brief resumé:—"Erard" Upright Grand Piano in ebony case, Carved Mahogany Overmantels, Divan and Easy Chairs, Chesterfields and Settees, Occasional Elbow and single Chairs, Inlaid Mahogany Bavelone-top Card Table, Chippendale Mahogany Brass-bound Palm Tub, Brass and Mahogany Standard Floor Lamps and Shades, Lacquer-framed Four-fold Screens, Walnut Octagonal Tables, OIL PAINTINGS by and attributed to J. H. Craig, R.H.A.; Alex. Williams, R.H.A., and Murlin; Set of 10 "Cries of London" (Coloured); Angle Bookcases and an Oblong ditto, Walnut and Mahogany Revolving Bookcases, Antique Mahogany Oval Falling-leaf Dining Table, Mahogany Enclosed and Pedestal Sideboards, 13-piece Mahogany Diningroom Suite, Mahogany Telescopic Oval-end Dining Table, H.M.V. Console Gramophone, Mahogany Occasional Elbow Chairs, Mahogany Bookcase and Cylinder-top Writing Desk; 'Cello (by Thomas Kennedy), 'Cello (by Grindlemyer, 1746), Violin (attributed to Stradivarius), ditto (Delaney, Dublin); Marble-cased Mantel Clocks, Italian Bronze Figures, fitted for electric light; Axminster, Wilton and Turkey Carpets and Stair Carpeting; Velvet Pinchette and Lace Curtains, BEDROOM FURNITURE—Oak, Brass, Brass and Iron Beds and Bedding; Satin Walnut, Oak and Birch Bedroom Suites; Mahogany Round-corner Chest of Drawers, Mahogany Hall Tables and Chairs, Bentwood Hat and Coat Stand, Chippendale Mahogany Long-cased Hall Clock (brass dial), by D. Savill; OLD IRISH SILVER and Sheffield Plate, 3-legged Sugar Bowl, Hot Water Jugs, Adams-style Sheffield Plated Coffee Urn, Entree Dishes; Waterford and other Table Glass and China; Large Glass Case of Birds and Fishes, Kitchen Furniture and Utensils, Screw-top and Table Mangle. OUTDOOR EFFECTS—Garden Chairs, Garden Tools and Greenhouse Plants, GREENHOUSE (by Crippen, Bristol), 20' x 10' x 10'. "STANDARD" De Luxe Model (1937) SALOON CAR, in good running order, new tyres, taxed to end of September, 1940. Etc.

On View day previous, 10 to 5 o'c. Admission by ticket, 1/-. Terms—Cash and 5 per cent. fees. 'Phone (direct to house) 61638.

FRIDAY NEXT, 26th JULY, at 2 p.m.,

6 SYDENHAM ROAD, BALLSBRIDGE.

RESIDUE HIGH-CLASS FURNITURE AND EFFECTS,

Comprising briefly as follows:—Queen Anne-style Ottoman Seat, Mahogany Console Table, Chippendale-style Rug Chest, Mahogany Sofa Table, Oil Paintings; Axminster, Wilton and Turkey Room and Stair Carpeting; Electric Light Fittings. BEDROOM FURNITURE:—Antique Inlaid Mahogany Bow-fronted Chest of Drawers, Inlaid Mahogany and Mahogany Wardrobes, Toilet Tables, Chests of Drawers, etc. Kitchen Furniture and Utensils, about 2½ tons Coal, Etc.

On View morning of Sale from 12 o'clock. Sale at 2 p.m. Terms—Cash and 5 per cent. fees.

TUESDAY, 30th JULY, at 12 o.c.,

"SPRINGFIELD HOUSE," BLACKHORSE AVE., CABRA.

ANTIQUE AND MODERN FURNITURE, ROSEWOOD CASED 88 NOTE PLAYER PIANO, CHIPPENDALE HALL TABLE AND DININGROOM CHAIRS, WATERFORD GLASS, Etc.

BATTERSBY & CO., HAVING SOLD THE PROPERTY, are now further favoured with instructions to SELL BY AUCTION, on the Premises, on the above date, the Entire Valuable Antique Furniture and Effects, comprising briefly as follows:—Rosewood-cased 88-note Player Piano (by Kuke and Klutt, Berlin) and Music Rolls, Violin (by Duke, London), Red Baize Card Table and Mantel Clock, Chippendale Gilt-framed and other Mirrors, Divan and Cheek Chairs; Walnut, Mahogany, Oval and Occasional Tables; Georgian Mahogany Lattice-front and other Cabinets; Mahogany Bookcases and Secretaires, Antique Pierced Brass Fenders and Brasses, Mahogany Coal Vases, Mahogany Dining Table, six Chippendale Mahogany Dining Chairs, six Mahogany-framed Chairs, Sheraton Cellarette, Sideboard, Mahogany Chiffoniers and small Sideboards, Lace Curtains, Axminster Room and Stair Carpeting. ORNAMENTAL CHINA—Dresden, Oriental, Famille Rose and Famille Verut China. BEDROOM FURNITURE—Mahogany and Mirror-door Wardrobes, Duchess Mahogany Pairs and Chest of Drawers, Mahogany Toilet Tables and Toilet Glasses, Invalid Wheel Chair, Brass and Iron Beds and Bedding; Chippendale Mahogany Hall Table, Mahogany Hall Chairs, Sheraton Mahogany Long-cased Hall Clock (Segrave and Sons, Dublin), Mahogany ditto (W. Hug, Dublin), Inlaid Rosewood-cased Barometer; small library of Books; Moffatt Fireproof and Thiefproof Safe (39", 24", 22"); Waterford and other Glass, Sheffield and Plated Ware, Kitchen Furniture and Utensils. OUTDOOR EFFECTS—Garden Seats and Vases, Ornamental Railings, Sweep's Machine Wheelbarrows.

On View day previous, 10 to 5 o'clock. Admission to View and Sale by ticket, 1/-. Terms—Cash and 5 per cent. fees.

OUR PROPERTY SALE ON 8th AUGUST will include:—

5 CASIMIR ROAD, HAROLD'S CROSS. Possession.

BATTERSBY & CO.,

AUCTIONEERS AND VALUERS, M.I.A.A., F.A.I.,

39 WESTMORELAND ST., DUBLIN.

ESTABLISHED IN THE YEAR 1815.

EDWARD J. CONNOLLY'S SALES.

(AS ALREADY FULLY ADVERTISED).

AT BANTRY, CO. CORK—TUESDAY NEXT, at 12 Noon,

SPINNING, WEAVING AND FINISHING MACHINERY,

By instructions received from the Irish Silk and Wool Weavers, Ltd., Dublin—the entire Working Plant lately acquired by them from the Bantry Textiles, Ltd.

Terms—Cash and 5 per cent. Auction fees. Delivery immediately after Sale.

HOUSE AND FURNITURE, ON THE PREMISES,

FRIDAY NEXT, 26th JULY, 12 Noon,

3 CAMBRIDGE ROAD, RATHMINES.

RENT £3 10s. LEASE 897 YEARS FROM 1866. P.L.V. £25.

Off Castlewood avenue. Compact, semi-detached, two-storey house, in perfect condition throughout, 2 reception rooms, 4 bedrooms, kitchen, scullery, bathroom and w.c. (separate). E. light and gas. Gardens front and rear. Side entrance.

Solicitors: PORTER, MORRIS & CO., 10 Clare street, Dublin.

AFTER SALE OF HOUSE, THE FURNITURE WILL BE SOLD.

Included amongst many lots are:—Mahogany Dining Table, Mahogany Dining Chairs, Mahogany Sideboard, Inlaid Mahogany Bedroom Suite Walnut, Oak and Satin Wood Bedroom Suites; Hall Stand, Axminster Carpets, Linoleums, Stair Carpet, Hearth Rugs, Lounge Chairs; Table and Bed Linen Blankets, etc. Glass, China, and usual Kitchen Ware, etc.

TERMS:—Cash and 5 per cent. Auction Fees. On View Morning of Sale from 10 a.m.

HOUSE AND FURNITURE, ON THE PREMISES,

TUESDAY, 30th JULY, 12 Noon.

"MERVILLE," 199 CABRA ROAD.

RENT £10 10s. LEASE 750 YEARS. P.L.V. £26.

Specially built for Owner's occupation. Spacious, semi-detached, two-storey house, brick front, slated roof, porched entrance and bay windows to roof. 2 reception rooms (folding doors), with French door to garden; 4 bedrooms, kitchen, china pantry, larder, bathroom and w.c. (separate), also outside w.c. and out-offices. Gardens front and rear. Garage alongside.

Solicitor: JAMES FAGAN, Esq., 58 Parnell square, Dublin.

AFTER SALE OF HOUSE, THE FURNITURE WILL BE SOLD.

Included amongst many lots are—Upright Overstrung Piano (Buckland), H.M.V. Wireless Set, Chesterfield Suite, Mahg. China Cabinet, Occasional Tables and Chairs, Oak Dining Table, Oak Sideboard, Walnut Dining Chairs, Singer Sewing Machine, Hall Stand, Overmantel; Bedroom Suites, Bed and Table Linen, Blankets, Axminster Carpets, Linoleum, Overbeck's Rejuvenator, China, etc., etc.

Terms—Cash and 5 per cent. Auction fees. On View morning of Sale from 10 o'clock.

EDWARD J. CONNOLLY, F.N.A.A., M.I.A.A.

Auctioneer and Valuer, 3 LINCOLN PLACE, DUBLIN.

ALLEN & TOWNSEND.

PROPERTY AUCTION,

WEDNESDAY NEXT, at 2.30 o'c.,

15 UPPER HOLLYBANK AVENUE, SANDFORD.

Compact modern House, 2 reception, 4 bedrooms, kitchen, separate scullery, bath, electricity. Convenient position, close 'bus, churches, shops.

P.L.V. £20, rates remission. G.R. £6. Lease 999 years.

Vacant Possession. Key with Auctioneers.

Messrs. WM. MOONEY & SON, 15 Westmoreland street, Solicitors having Carriage of the Sale.

NOTE.—WE HAVE SOLD 12 ANNESLEY PARK PRIOR TO AUCTION.

FURNITURE AUCTION,

51 WELLINGTON ROAD, BALLSBRIDGE,

On TUESDAY & WEDNESDAY, 30th & 31st JULY,

At 12 o'c. each day.

HAVING SOLD THE HOUSE,

WE are now further instructed to sell the entire contents, containing Iron Frame Grand Piano by Kirkman, French Harmonium, Chesterfield in Plush, Easy Chairs in ditto, Papier Mâche Chairs, Occasional Drawingroom Chairs, Inlaid Display Cabinets, Mahogany Expanding Dining Table, Folding Top Dining Table, Set of 6 Mahogany Dining Chairs, other Diningroom Chairs, Mahogany Sideboard, Mahogany Dumb Waiter, Mahogany Frame Couch in Leather, Oak Roll Top Desk, Carved Mahogany Secretaire, Milner's Safe with 2 cash drawers, 3 Mahogany Grandfather Clocks, French Gilt Clock, Marble Clock, several Mahogany Bookcases, a quantity of Books, Battery Wireless Set, Ironstone Dinner Service, Ornamental China, Carved Mahogany Hall Table, Hall Stand, Pair Mahogany Hall Chairs, Inlaid Mahogany and Inlaid Walnut Bedroom Suites, Walnut Mirror-door Wardrobe, several Gents' Mahogany Wardrobes, Mahogany Tricboys, Antique Mahogany Chest of Drawers, Mahogany Pedestal, Brass and Iron Beds, Linen; Blankets, Sewing Machine, Kitchen Furniture, Mangle, Meat Safe, Scales and Weights, Ladder, Steps, Lawn Mower, Edging Shears and Garden Tools.

ON VIEW MONDAY, 29th, FROM 10 TO 5 O'C.

A charge of 6d. will be made on days of Sale to prevent overcrowding.

Purchasers will be charged 5 per cent. Auctioneers' fees.

ALLEN & TOWNSEND, F.S.I., F.A.I.,

Auctioneers, Chartered Surveyors and Valuers,

11 STEPHEN'S GREEN, DUBLIN. Telephone 43308.

PRELIMINARY ANNOUNCEMENT.

4 ELTON PARK, SANDYCOVE,

WEDNESDAY, 31st JULY, at 12 Noon,

AUCTION SALE OF ANTIQUE AND MODERN FURNITURE, BRINSMEAD PIANO, TURKEY AND AXMINSTER CARPETS; ENGLISH, ORIENTAL AND CONTINENTAL CHINA, WATERFORD GLASS, CLOCKS, BRASSES, MIRRORS, SHEFFIELD PLATE AND CUTLERY, OIL PAINTINGS, WATER-COLOURS, COLOURED ENGRAVINGS AND OTHER HOUSEHOLD EFFECTS, of which fuller details will be advertised later. On View Tuesday, 30th inst., 10 to 5. Sale Wednesday, 31st inst., at 12 o'c. Admission to View and Sale by ticket, 1/-.

JAMES ADAM & SONS,

AUCTIONEERS AND VALUERS, M.I.A.A.,

17 MERRION ROW and 19 STEPHEN'S GREEN.

AUCTIONS.

THE following three lots, as already fully advertised, FOR SALE BY AUCTION, on WEDNESDAY, JULY 24th, in OUR SALEROOMS, at the hour of 2.30 p.m.:—

"WROXTON,"

BRIGHTON ROAD, FOXROCK.

Detached, non-basement Residence, on over ¼ acre. Accommodation: 3 reception, 6 family bedrooms, maid's room, etc.

Executors' Sale. Lease 250 years from 1898. Head rent £16. P.L.V. £66.

Seen any day (Sunday included), 3-5 p.m.

Messrs. ROGER GREENE & SONS, 11 Wellington quay, Dublin, Solicitors.

"CASTLEKEVIN,"

ANNAMOE, CO. WICKLOW.

Moderate-sized Residence, in excellent order, containing 3 reception, 5 bedrooms, maid's room, etc. Electric light. Water. Bathrooms, etc.

FREEHOLD, on 46 acres.

Seen any time (including Sunday).

D. M. CHARLES, Esq., LL.B., 4 Clare street, Solicitor.

18 MERLYN PARK,

BALLSBRIDGE.

A very attractive, semi-detached Residence, with extra large garden. The accommodation comprises 3 reception, 5 bedrooms, kitchen, scullery, etc. Garage.

Long lease. Head rent £15. P.L.V. £38.

Seen any day, 3-5 p.m., Sunday included.

W. G. BRADLEY, Esq., Solicitor, Law Department, Kingsbridge Station.

GARVEY & GOOD,

F.S.I., M.I.A.A.

Chartered Surveyors, Valuers and Auctioneers,

LINCOLN PLACE, DUBLIN.

PALMERSTOWN, LUSK, CO. DUBLIN

(15 Miles from Dublin, 2½ from Skerries).

RESIDENTIAL FARM FOR SALE,

The Property of W. C. McCulloch, Esq., who is retiring from farming owing to failing health.

Acreage 256 acres 3 roods 28 perches statute. Annuity £282 6/10. P.L.V. on Land £312 and Buildings £20.

Lands are all in grass, with the exception of 12 acres under corn and roots.

Comfortable Dwellinghouse, containing 2 reception rooms, 3 bedrooms, bathroom (h. and c.), lavatory, kitchen, maid's room, etc.

Good out-offices.

Further particulars on application to

CRAIGIE BROS., 37 PRUSSIA STREET, DUBLIN.

STORE CATTLE SALE, EVERY THURSDAY.

Entries should reach us Tuesday previous.

CRAIGIE BROS., 37 PRUSSIA STREET, DUBLIN.

FINGAL ARMS HOTEL, DUNSHAUGHLIN, CO. MEATH,

FOR SALE BY PRIVATE TREATY.

WE have been instructed by Mr. Richard Morris to dispose of above Premises, situated on main Dublin-Navan road containing 17 apartments, with spacious out-buildings, which include 25 loose boxes, with lofts overhead and other shedding accommodation. Subject to rent of £5 per annum. Low Valuation. Price moderate.

For further particulars apply to

CRAIGIE BROS., M.I.A.A., 37 PRUSSIA STREET, DUBLIN.

AUCTION,

On TUESDAY, 30th JULY, 1940,

At 3 o'clock sharp.

For instructions of P. J. Osborne, to Sell the Valuable Spirit Grocery Premises in Lougardstown, Co. Dublin, Held under lease for 500 years from 1871, subject to £20 0s 0d. per annum; P.L.V. £16 10s. 0d.

Comprising: Valuable Off-Licence and Grocery in this thickly-populated district; sound business investment; ideal living accommodation; 3 bedrooms, sittingroom, kitchen, pantries, etc.; garage and fine garden; steady trade.

Particulars and Card to View from the Auctioneers, or from the Solicitor having Carriage of Sale, JAMES J. O'CONNOR, Esq., 34 Upper Ormond quay, Dublin.

J. J. MURTAGH & SONS,

M.I.A.A.

Auctioneers, Valuers, House and Estate Agents, 32/33 LOWER ABBEY ST., DUBLIN.

'Phone 22526.

HORSES! HORSES!! HORSES!!!

A SALE BY AUCTION OF

80 TO 100 CART, VAN AND FARM HORSES,

5 to 7 Years Old,

WILL BE HELD AT

CLARKE'S HORSE REPOSITORY

13 MONTPELIER HILL, DUBLIN,

On THURSDAY NEXT, JULY 25th,

At 2 p.m. sharp.

On View Morning of Sale.

FRED CLARKE, AUCTIONEER.

BALBRIGGAN LIVE STOCK SALE,

TUESDAY NEXT, 23rd inst.,

COMMENCING AT 12 NOON.

FAT AND STORE CATTLE, MILCH COWS AND SPRINGERS.

GAVIN LOW, LTD.

STORE CATTLE SALE EVERY THURSDAY

At 50 PRUSSIA STREET, DUBLIN.

Entries are invited, and should be made by previous Tuesday.

GAVIN LOW, LTD., M.I.A.A., 50 PRUSSIA STREET, DUBLIN.

FOR SALE BY PRIVATE TREATY.

RESIDENTIAL FARM IN CO. WESTMEATH,

Containing 147 statute acres, with very substantial residence and out-offices. P.L. Valuation, £125. Rented, Annuity, £249 5/-.

Further particulars from

THOMAS G. GAVIN, Auctioneer, ROCHFORDBRIDGE, MULLINGAR.

PREPAID ADVERTISEMENTS

SEASIDE AND COUNTRY CONTINUED FROM PAGE 9

PART House, Furnished, self contained; 6 apartments; nice, quiet locality. Also Cottage, 4 apartments, Unfurnished.—Boyd, Ballinglen House, Co. Wicklow. 15 F

SANDYCOVE, Dalkey—Young Gentlemen and ex-side. Accommodation; quiet; state terms.—L. 1947, this office. 17 A

TWO adults, 3 Children (9, 5 and 11 months), require holiday Accommodation, August 12th to 23rd; reasonable distance Dublin; lowest terms, please.—M. 56, this office. 16 F

TWO Ladies require small, Furnished Flat, ground floor; sunny and dry; inland, Co. Wicklow or adjoining counties; permanent; state terms and full particulars, Address: F. L. 1874, Flat," this office.

TO Let, large Front Room, unfurnished, or parlr; cooker; 7/-.—Box 596, Dixon, Dun Laoghaire.

UNFURNISHED 2nd sittingroom to Let.—2 Lodge road place, Monkstown.

WICKLOW—Lislorin Lodge, Board Residence or Apartments, bath (h. & c.), near sea.

MISCELLANEOUS.

A Reasonable Price—Pictures Artistically Framed. Picture and Mirror—Washington Galleries, 23 South Anne street and 19 Nassau street.

ABDOMINAL Belts, Elastic Stockings, Knee-Caps, Anklets, Jock Straps, Suspensory Bandages, Trusses, Leg Bags, Urinals, Enemas, Syringes, Douches, Spinal Supports, Breasts for Operation Scars and Breast Shields, all Surgical Requisites. Corsets made to order; catalogue.—Dublin Medical Stores, Portobello House, Dublin.

A TYPEWRITER for Sale, Remington Portable, with carrying case, in perfect working order, without faults. Cost £16/16/-. Bargain at £8/8/-. Apply Mrs. Donaldson, 2 Dawson street, Dublin.

CORMEAIN House, Clondalkin, Co. Dublin, 17 15s. Historic Irish Mansion featured in the "Weekly Irish Times" to-day. Price reduced. 16 F

HARBER Rails and Gratings. Illustrations on request.—For, Makers, Wellington quay, Dublin. 8 F

NAME and Monumental Masons (not co-operative). For, Limited, Wellington quay, Dublin. 8 F

ROOFS repaired or stripped and renewed; Estimates furnished; convenient terms.—Cahill Bros., Contractors, Main street, Dublin.

AUCTIONS.

JAMES H. NORTH & CO.'S SALES

AT 110 GRAFTON STREET.

TUESDAY NEXT, at 2 p.m.,

SALE BY ORDER OF THE COURT.

ATTRACTIVE INVESTMENTS. GROUND RENTS AND HOUSES.

SALE IN 9 LOTS.

£29 PER ANNUM, INCREASING IN 1953 TO £31 PER ANNUM. Profit ground rents payable by six lessees out of 12-16-22-26-30 and 32 London-bridge road, Sandymount. Each house bears £7 10/- per annum, or £45 in all. Held for 102 years unexpired, subject till 1953 to £16 a year, and thereafter to £14. A sound investment.

10-14-18-20 LONDONBRIDGE ROAD. Modern non-basement, two-storey Houses, let at £50 per annum each, landlord paying rates. P.L.V. £18 each house. Held under same lease as Lot 1, and to be sub-demised to the purchaser for the residue of said term of 105 years, except the last day thereof, subject to the yearly rent of £30.

24 LONDONBRIDGE ROAD. Non-basement House, let at £43 13/- per annum. P.L.V. £15. Will be sold subject to £7 10/- per annum. Lease 150 years, 28th September, 1795, save last day.

28-34-36 LONDONBRIDGE ROAD. Modern two-storey Houses, held for 150 years from 29th September, 1895, save last day thereof. 28 and 34 let at £30 per annum each and 34 at £40 18/-, landlord paying rates. Total rental, £148 18/-. Will be sold subject to £7 10/- for each house. P.L.V. £18 each.

43 and 47 LONDONBRIDGE ROAD. Two-storey, non-basement Houses, held under lease for 75 years from 25th March 1877, subject with other houses to £10 per annum, and sold subject to £5 per annum, one moiety thereof. No 43 is let at £48 7/- per annum, landlord paying rates. No. 47 for 19 years from 31st March, 1934, at £5 per annum. The lease under which these houses are held is a Building lease, and purchaser will be entitled to claim a reversionary lease under the Act when the proper time arrives.

2 ST. JAMES TERRACE, SANDYMOUNT ROAD. Attractive, well-situated House, held for 150 years from 25th March, 1888, subject to £12 per annum, adjusted to £17 11/-, and sold subject to £10 1/- per annum. Let at £75 2/-, landlord paying rates. P.L.V. £27.

5 ST. JAMES TERRACE, SANDYMOUNT ROAD. Lease 150 years from 25th March, 1888, except the last day thereof, subject to £7 10/- per annum. Let at £77 13/- per annum, landlord paying rates. P.L.V. £27.

PEMBROKE COTTAGE, HAVELOCK SQUARE, BATH AVENUE. Dwellinghouse, held for 88 years from 7th April, 1865, Indemnified against rent, and let on weekly tenancy at £33 3/- per annum. P.L.V. £9.

5 WOLFE TONE STREET, MOUNTMELLICK. Held under fee-farm Conversion Grant, 30th December, 1901, subject to the yearly fee-farm rent of £4, and sub-let at the yearly rent of £9 12/-.

PURCHASERS WILL NOT BE LIABLE FOR AUCTION FEES.

T. A. W. PUREFOY, Solicitor, 3-4 Foster place.

TUESDAY, 30th JULY,

5 CLARE STREET.

Substantially built house, standing four storeys over basement, having open rear and stable premises in Clare lane. Frontage to Clare street, about 22 feet 7 inches. Total depth from front to rear about 94 feet 9 inches. The house contains 2 rooms on hall floor, 2 good rooms on first floor, and two rooms on each of the floors over. There is a return room on the hall floor, good dry under storey, including well-lighted kitchen, a good front room. Electric light. The stable premises have overhead loft, and connect with a good lane off Lower Merrion street. Clear possession of the entire. Held for 60 years from 1st July, 1911, subject to the annual rent of £30 13s. 0d. A first-class position for private or professional occupier.

BARRINGTON & SON, Solicitors, 10 Ely place.

JAMES H. NORTH & CO.

Auctioneers 110 GRAFTON STREET.

CHERRYFIELD, TEMPLEOGUE

(3 MILES FROM DUBLIN).

IMPORTANT SALE OF HOUSE AND LANDS.

WE have been instructed by the Executors of the late William Harrington, Esq., to SELL ABOVE VALUABLE PROPERTY

BY PUBLIC AUCTION, AT 37 PRUSSIA ST., DUBLIN,

on MONDAY, 29th JULY, at 12 o'clock noon.

PARTICULARS.

The property contains 83 acres 2 roods 16 perches statute measure, or thereabouts, and is subject to Land Purchase Annuity of £48 11s. 0d. Poor Law Valuation on Land £125 and on Buildings £29.

The lands are of excellent quality and all under grass; portion is leased to the Leinster Hockey Union for sports grounds at an annual rent of £80, and other portions were let this season for sports purposes at rents totalling £105. In addition the rents received for grazing lettings for present year amount to £218 10s. 0d., and for two cottages on the land (not including gate lodge) the sum of £40 3s. 9d., making a total income of £443 15s. 9d.

The dwellinghouse, which is very nicely situated, with a southern aspect, overlooks the Dublin Mountains, and is approached by an avenue with gate lodge entrance, and contains 3 reception rooms, 8 bedrooms, bathroom, h. and c. (Vartry water), dairy, store room, pantries, etc. Well-kept walled-in flower and vegetable garden, conservatory.

The out-offices include stabling, cow houses garage, etc.

The property is bounded on the north side by the Dodder River. A supply of Vartry water is also laid on to other portions of the land for stock, as well as to dwellinghouse.

For Conditions of Sale apply to ARTHUR COX, Esq., 42 Stephen's Green, Dublin, Solicitor having Carriage of Sale; or

CRAIGIE BROS., M.I.A.A., 37 PRUSSIA STREET, DUBLIN.

TOBER, DUNLAVIN, CO. WICKLOW.

GRAZING FARM FOR SALE BY PRIVATE TREATY,

FOR EXECUTORS OF THE LATE WM. HARRINGTON, Esq.

PARTICULARS.

The Property contains 271 acres 2 roods 35 perches statute measure, subject to Land Purchase Annuity of £70 13s. 10d. Poor Law Valuation £276 10s. 0d.

The lands are all under grass, the majority of it being of prime quality; they are well watered and fenced and conveniently situated about ½ mile from the village of Dunlavin.

There is a herd's house on the property in good repair.

For further particulars apply to:

CRAIGIE BROS., 37 PRUSSIA STREET, DUBLIN.

BATTERSTOWN HOUSE AND LANDS,

TRIM, CO. MEATH

(4 MILES FROM TRIM, 28 MILES FROM DUBLIN).

WE have been instructed by Mr. Denis Hannigan to SELL ABOVE WELL-KNOWN RESIDENTIAL FARM BY PRIVATE TREATY.

PARTICULARS.

The Property contains 251 statute acres, subject to Land Purchase Annuity of £31 3s. 10d. and Church Temporalities Charge of £1 5s. 0d. Poor Law Valuation £185 10s. 0d. (current rates £59 1.5s. 0d.).

The farm lies in a good vein and has at present abundance of keep; it is well fenced and sheltered, and bounded on north and east sides by River Boyne (over 1 mile) and on west side by main Rathmolyon-Trim road